

SUBJECT: A report and recommendation on a proposed Final Development Plan for the Planned Development (PD) located at 2323 Ferguson Road in Westwood.

GENERAL INFORMATION:

Location: 2323 Ferguson Road, Cincinnati, OH, 45238

Owner: Western Live 1 LLC, 5836 Brunswick Court, Middletown, OH 45044

Applicant: MBL DerbyCity Development LLC, 545 S 3rd Street, Louisville, KY 40202

Request: The applicant is requesting approval of a proposed Final Development Plan for a Planned Development at 2323 Ferguson Road.

ATTACHMENTS:

Provided in addition to this report are the following exhibits:

- Exhibit A – Location and Zoning Maps
- Exhibit B – Concept Plan
- Exhibit C – Development Program Statement
- Exhibit D – Final Development Plan
- Exhibit E – Title Survey
- Exhibit F – Coordinated Site Review
- Exhibit G – Westwood Civic Association Letters
- Exhibit H – Westwood Community Urban Redevelopment Corporation Letter
- Exhibit I – Westwood Works Letter
- Exhibit J – West Price Hill Community Council Email
- Exhibit K – West Price Hill Community Council Letter
- Exhibit L – Public Staff Conference Summary
- Exhibit M – Additional Public Correspondence

BACKGROUND:

The Final Development Plan is associated with June 5, 2026, City Planning Commission Item 4: A report and recommendation on a proposed zone change from CG-A-MH to Planned Development (PD), including a Concept Plan (Exhibit B) and Development Program Statement (Exhibit C), at 2323 Ferguson Road in Westwood. The Concept Plan and Development Program Statement and the Final Development Plan are being considered concurrently.

The subject property is approximately 4.3 acres and is located at 2323 Ferguson Road in Westwood (Exhibit A). It is generally bound by vacant land to the north, Ferguson Road to the east, Glenhills Way to the south, and offices to the west. The site has an existing one-story building that served as the former Western Hills Sports Mall with surrounding surface parking and open space. In June 2022, the existing building experienced a fire and has remained vacant since. The property is within the Westwood neighborhood and approximately 400 feet from the West Price Hill neighborhood and business district. The site and surrounding area are zoned Commercial General–Auto-Oriented–Middle Housing (CG-A-MH), creating a commercial area defined by box stores and vehicular-related uses.

MBL DerbyCity Development LLC, an affiliate of LDG Development based in Louisville, KY, proposed a Planned Development (PD) that includes the demolition of the existing building and the construction of

four new buildings totaling 167 residential units, along with associated parking, open space, and amenities. The PD is requested to allow for the coordinated development of the multi-family residential project. It is necessary as the multi-family residential use is not permitted in the existing zoning district (CG-A-MH), and multiple buildings are proposed on one lot. The applicant anticipates receiving Low Income Housing Tax Credits (LIHTC), which will make the units affordable to households with an income of 60% of the area median income (AMI), determined by the United States Department of Housing and Urban Development (HUD) to be \$52,800 (60% AMI for a two-person household) for the Cincinnati, OH-KY-IN HUD Metro FMR Area.

The Planned Development process includes considerable public engagement. The applicant team has been engaged with the Westwood neighborhood associations since August 2025, including Westwood Civic Association, Westwood Community Urban Redevelopment Corporation (WestCURC), and Westwood Works. All three Westwood neighborhood associations have provided letters of support. West Price Hill Community Council has communicated its opposition to the proposed development and has also submitted a letter. The Department of City Planning and Engagement has received feedback through a Public Staff Conference and additional correspondence. A full overview of public comments is provided in *Public Comment and Notification*.

ADJACENT LAND USE AND ZONING:

The subject property is currently zoned Commercial General-Auto-oriented-Middle Housing (CG-A-MH). The adjacent zoning and land uses are as follows:

North:

Zoning: Commercial General-Auto-oriented-Middle Housing (CG-A-MH)
Existing Use: Vacant Land

East:

Zoning: Commercial General-Auto-oriented-Middle Housing (CG-A-MH)
Existing Use: Day Care Center, Retail Sales, Vehicle Repair

South

Zoning: Commercial General-Auto-oriented-Middle Housing (CG-A-MH)
Existing Use: Retail Sales, Vehicle Sales

West:

Zoning: Commercial General-Auto-oriented-Middle Housing (CG-A-MH)
Existing Use: Office

PROPOSED DEVELOPMENT:

The following details highlight elements of the proposed Final Development Plan (Exhibit D):

Buildings

The existing building would be demolished, and four detached buildings would be constructed, including the following details:

Buildings	Uses	Height	Square Footage	Unit Count
Building 1	Multi-family Dwelling	4 stories; up to 70 feet	81,213 square feet	59 units
Buildings 2-4	Multi-family Dwelling	3 stories; up to 48 feet	40,516 square feet/each	36 units/each
Total	N/A	N/A	202,761 square feet	167 units

Additional building details:

- The new buildings will be setback at a minimum distance of 6 feet from Glenhills Way and 200 feet from Ferguson Road.
- Unit sizes will include 46 one-bedroom, 95 two-bedroom, and 26 three-bedroom units.
- Building materials will include fiber-cement siding, brick veneer, a variety of textures including lap, board-and-batten, and shake, aluminum details, and asphalt shingles.

Parking and Circulation

The proposal includes 183 parking spaces, of which 16 would be ADA accessible. Additionally, an outdoor bike rack would provide 7 bike parking spaces. The parking ratio for this project was calculated based on LDG's experience with parking demands for similar projects in other locations. The applicant provided the following parking ratios for regional projects:

Development	Units	Parking Ratio	Current Ratio	Parking Requirement
Seymour Station (Cincinnati)	150	190	1.26	0
Prestonian (Louisville)	345	345	1.00	0
Eclipse (Louisville)	280	255	0.91	0
Westline Flats (Proposed PD)	167	183	1.10	0

Vehicular access to the property would be provided via curb cuts onto Ferguson Road and Glenhills Way. Internal drive aisles connect these access drives to all portions of the parking area and provide adequate circulation for residential and emergency-vehicle access. Pedestrian walkways and designated crosswalks link the buildings, community amenities, and parking areas to the sidewalk network on Glenhills Way.

Common Open Space and Landscaping

Approximately 1.25 acres, equivalent to 29% of the site area, would be dedicated to pervious surfaces, including open green space. The open green space would provide a variety of landscaping elements including 28 canopy trees, 25 evergreen trees, 80 shrubs, and 44 perennials. The parking lot landscaping includes one tree for every ten parking spaces, for a total of 19 trees.

Fences and Walls

A series of fences and retaining walls would be present on site, as seen on the site plan (Exhibit D). Black aluminum fencing is proposed to run along the entirety of the site's northernmost boundary and to separate the existing adjacent retail building to the southeast and the site's parking area; this fencing would not exceed 6-feet in height. The existing white fence separating the adjacent daycare building to the northeast and the site's parking area would remain. Trash facilities include a self-contained compactor enclosed within a 10 feet 8 inch tall Concrete Masonry Unit structure located in the northeast portion of the site, immediately east of Building 4.

The following retaining walls are proposed:

- 5' tall by 155' long retaining wall would be near the southeast side of Building 2
- 8' tall by 122' long retaining wall near the northwest side of Building 2
- 3' tall by 97' long retaining wall near the west side of Building 3

§1429-13 FINAL DEVELOPMENT PLAN:

A Final Development Plan must be filed for any portion of an approved Concept Plan that the applicant wishes to develop, and this plan must conform substantially to the approved Concept Plan and Development Program Statement.

Under §1429-16 of the Cincinnati Zoning Code, the City Planning Commission may review and approve the Concept Plan, Development Program Statement and the Final Development Plan concurrently, provided that the applicant meets the submission requirements of both the Concept Plan and the Final Development Plan. The Planning Commission's approval of the Final Development Plan is contingent on the applicant obtaining City Council's approval of the Planned Development map amendment without changes. The applicant has submitted and requested that the Concept Plan, Development Program Statement, and the Final Development Plan be reviewed concurrently.

Consistent with the provisions of Section 1429-13, the following information was provided and attached to this report:

- a) **Survey** – A survey showing the boundary of the site, topography, and existing utilities is included as Exhibit E. The proposed physical features are included in Exhibit D.
- b) **Site Plan** – The Final Development Plan (Exhibit D) shows the proposed site plan, which is substantially consistent with the approved Concept Plan (Exhibit B).
- c) **Engineering Plans** – Engineering plans, including the Grading Plan and Site Utility Plan, are included in Exhibit D.
- d) **Open Space** – Approximately 29% of the building site will be dedicated to various types of open space, including common and private as defined in Section 1401-01-04, “Open Space, Common and Private.” The gross and net density of the proposed development is 38.8 units per acre.
- e) **Schematic Building Plans** – The Final Development Plan (Exhibit D) includes schematic building plans that are substantially consistent with the approved Concept Plan (Exhibit B) and Development Program Statement (Exhibit C) in size, location, and height.
- f) **Landscape Plans** – A landscape plan, complete with details on the proposed trees, shrubs, and perennials, was submitted with the Final Development Plan (Exhibit D).
- g) **Phased Schedule** – The proposed Final Development Plan is planned to be constructed in a single phase. The construction is anticipated to be completed within two years of commencement.
- h) **Ownership** - The applicant has provided evidence of sufficient control over the tract of land to affect the proposed plan.
- i) **Statement of Uses** – The principal use of this development is multi-family residential with supporting residential amenities. The uses are consistent with the approved Concept Plan (Exhibit B) and Development Program Statement (Exhibit C).
- j) **Future Ownership and Control** – Upon completion, LDG Development will retain ownership and control of the development, including maintaining the buildings, private drives, parking areas, private utility lines, landscaping, and common amenity spaces.
- k) **Restrictive Covenants** – None.
- l) **Other Information**

Noise Levels

Noise levels during the construction and use of the proposed Final Development Plan are pursuant to Cincinnati Municipal Code Chapter 909 and based on the requirements for the adjacent zoning district for the receiving property. Due to the commercial nature of surrounding zoning, the noise

levels of the proposed Final Development Plan are proposed to be based on commercial district criteria. The following permanent noise levels shall apply to the proposed Final Development Plan:

Table 1 Sunday through Wednesday			
Times	7 a.m. to 7 p.m.	7 p.m. to 2 a.m.	2 a.m. to 7 a.m.
Day	Sunday through Wednesday	Sunday through Wednesday	Sunday through Thursday
Noise Level	70 dB	65 dB	65 dB

Table 2 Thursday			
Times	7 a.m. to 7 p.m.	7 p.m. to Midnight	Midnight to 7 a.m.
Day	Thursday	Thursday	Friday
Noise Level	70 dB	65 dB	65 dB

Table 3 Friday through Saturday			
Times	7 a.m. to 7 p.m.	7 p.m. to 2 a.m.	2 a.m. to 7 a.m.
Day	Friday through Saturday	Friday through Saturday	Saturday through Sunday
Noise Level	75 dB	75 dB	70 dB

Signage

The sign regulations that will apply to this Planned Development are outlined in Chapter 1427-33, Sign Regulations, of the Cincinnati Zoning Code. These regulations apply to all residential zoning districts (SF and RM). Any proposed signage will be reviewed by staff from the Department of City Planning and Engagement for compliance. The applicant has also submitted a wall sign affixed to the façade of Building 1, facing Glenhills Way, for approval. The sign is 2 feet 7 inches tall by 9 feet 8 inches wide with the message “Welcome to Westwood”. The letters would be bronze cast with backlit illumination. The applicant included this sign as a response to feedback from the Westwood Civic Association.

PLANNING COMMISSION APPROVAL OF FINAL DEVELOPMENT PLAN:

The City Planning Commission may approve a Final Development Plan for development in a PD District (§ 1429-15) on consideration of the following:

- (a) **Consistency.** The Final Development Plan is consistent with the purpose of the Planned Development District Regulations; specifically:
 - It allows for a more efficient and economically feasible development of property.
 - It ensures orderly and thorough planning and review, which has produced quality design and development.
 - It provides appropriate access light, open space, and amenities.
 - It provides open space and plans for its maintenance.
 - It coordinates the development of properties.
- (b) **Adequate Streets.** The proposed internal streets and existing public streets are adequate to serve the proposed housing development.
- (c) **Adequate Infrastructure.** The applicant continues to coordinate with City permitting agencies and departments to address requirements and ensure that the proposed infrastructure and utilities are adequate to serve the site and properly interconnect with existing public facilities. The civil plans are included in Exhibit D.

- (d) **Covenant.** The Department of City Planning must require covenants by the owner of the property in a form acceptable to the City Solicitor to be recorded indicating that the open spaces, parking areas, walks and drives as shown on the plan may not be used for any other purpose. The owner must further covenant that all streets, common areas, common utilities and other common facilities remain in common ownership by all owners of any interest in the land or buildings in the Planned Development other than a leasehold interest of less than five years.
- (e) **Release of Covenants.** The City Manager, on receipt of a recommendation from the Director of City Planning, may recommend the covenant be terminated in the following instances: the particular use requiring a covenant is no longer necessary and the building permits have been terminated, or the condition or conditions requiring such covenant are no longer applicable.
- (f) **Compatibility.** The proposed uses, location and arrangement of structures, and landscaping are compatible with the surrounding commercial land uses.
- (g) **Sufficiency of Legal Documents.** Proposed covenants, easement, and other provisions meet development standards.
- (h) **Sufficiency of Provisions for Maintenance of Common Areas.** The proposed project includes green space around the perimeter of the site. The common areas will be professionally landscaped and maintained.

COORDINATED SITE REVIEW:

The proposed development was reviewed by City departments and reviewing agencies through the City's Coordinated Site Review (CSR) process in March 2026 (Exhibit F). The Department of City Planning and Engagement (DCPE) recommended a zone change to Planned Development to allow for the coordinated development of the multi-family residential project in a zoning district where it would not be permitted. DCPE also recommended that the applicant continue to work with Westwood neighborhood associations and other community organizations. No immediate requirements were identified by any reviewing agency related to the Planned Development process.

PUBLIC COMMENT AND NOTIFICATION:

The applicant team has engaged with the Westwood neighborhood associations, including Westwood Civic Association, Westwood Community Urban Redevelopment Corporation (WestCURC), and Westwood Works. Westwood Civic Association provided a letter of support in August 2025 and again in May 2026 (Exhibit G), along with letters of support from WestCURC and Westwood Works in May 2026 (Exhibit H and I).

Collectively, the associations expressed support for the proposed development, viewing it as an important opportunity to redevelop a vacant and underutilized site while advancing the goals of the 2025 *Westwood Neighborhood Plan*. All three organizations emphasized the value of increasing housing opportunities, including affordable and multifamily housing, and highlighted the project's role in supporting reinvestment, neighborhood vitality, and long-term growth. At the same time, the letters encouraged refinements to align the project with community expectations. Shared concerns included ensuring high-quality design and durable materials, incorporating gateway features, maintaining strong long-term property management and maintenance standards, addressing traffic and safety concerns, and maintaining consistency with neighborhood planning efforts. Together, the organizations expressed a desire for thoughtful, well-managed development that contributes positively to Westwood's character and future development goals. Several changes were made based on Westwood's feedback, including material updates, an enhanced lighting plan, secured key-FOB entry, and new "Westwood" signage.

The West Price Hill Community Council (WPHCC) was notified by the Department of City Planning and Engagement (DCPE) of a Public Staff Conference to be hosted by DCPE. West Price Hill was notified because its boundary is within the 400 feet notification area for zone changes. The community council president

responded via email that their board was aware of the proposed development and strongly disapproved (Exhibit J). A formal letter of opposition was submitted in May 2026 (Exhibit K). The letter stated that WPHCC opposed the proposed development in its current form, citing concerns about excessive density, traffic, crime, infrastructure strain, and the concentration of income-restricted housing in the neighborhood. The organization also criticized the level of community engagement, noting that many nearby residents were unaware of the proposal until late in the process. The council emphasized that it is not opposed to new housing generally but would prefer more market-rate housing in West Price Hill. If the project moves forward, WPHCC requests several immediate and long-term actions, including adding greenspace and retail space, conducting traffic and economic studies, improving communication with residents and institutions, increasing code enforcement and police presence, investing in commercial corridors, and encouraging additional market-rate development. Overall, WPHCC expressed a desire to continue working with the developer and city officials to support neighborhood growth that aligns with community goals for safety, vibrancy, and quality of life.

The Department of City Planning and Engagement held a Public Staff Conference for the proposed Planned Development on April 30, 2026. The staff conference was attended by approximately 25 people, not including City staff and the applicant team. Property owners and neighborhood associations within 400 feet of the site were notified, including Westwood Civic Association, Westwood Urban Development Corporation, Westwood Works, and the West Price Hill Community Council. Twenty-one (21) people registered from Westwood, and eight (8) from West Price Hill or Price Hill. During the staff conference, fourteen (14) people spoke, three (3) in support and eleven (11) in opposition. Opponents raised concerns about adding more income-restricted housing to an area they believe is already overconcentrated with subsidized housing, citing potential impacts on traffic, schools, police services, infrastructure, neighborhood character, and poverty concentration. Additional concerns included pedestrian safety, insufficient community engagement, and skepticism about the developer's track record. Supporters emphasized the need for additional housing in Cincinnati, the opportunity to redevelop an underutilized commercial site, and the project's potential to support transit investment, walkability, and neighborhood reinvestment. A full summary of the staff conference is provided as Exhibit L.

Notice of the June 5, 2026, City Planning Commission meeting was sent to all property owners within 400 feet of the site, Westwood Civic Association, Westwood Urban Development Corporation, Westwood Works, and the West Price Hill Community Council. Three residents have submitted additional correspondence, included as Exhibit M. One resident supports the proposed development, and two oppose it.

CONSISTENCY WITH PLANS:

The proposed development is generally consistent with both *Plan Cincinnati* and the *Westwood Neighborhood Plan*. Both plans encourage reinvestment in targeted areas through mixed-use and infill development, strengthening existing neighborhood activity centers, and expanding housing opportunities.

Plan Cincinnati (2012)

The proposed development is consistent with the following goals and policies in *Plan Cincinnati* by supporting population growth, reinvesting in vacant land, improving the site's connectivity to the public right-of-way, and expanded housing opportunities:

- Policy Principle, "Increase our population. Increasing Cincinnati's population will result in a City with greater diversity, give us a larger pool from which to draw innovation, and increase our tax base. An increase in population could translate to greater assistance in transforming our less-stable neighborhoods" (p. 74).

- *Compete* Initiative Area, specifically the goal to “Target investment to geographic areas where there is already economic activity” and the objective to “Focus development on the existing centers of activity” (p. 115-116).
- *Connect* Initiative Area, specifically the goal to “Plan, design and implement a safe and sustainable transportation system” and the objective to “Provide for the safety of the infrastructure for the public” (p. 135-137). The proposed curb cuts will improve the existing pedestrian infrastructure by better controlling traffic entering and exiting the site and creating clear crossing paths.
- *Live* Initiative Area, specifically the goal to “Create a more livable community” and the objective to “Support and stabilize our neighborhoods” and the strategy to “assemble vacant and underutilized properties in targeted areas for larger redevelopment opportunities” (p. 156-160).
- *Live* Initiative Area, specifically the goal to “Provide a full spectrum of housing options, and improve housing quality and affordability” and the objectives to “Provide quality healthy housing for all income levels” and “Offer housing options of varied sizes and types for residents at all stages of life” and the strategy to “Increase multi-family living options in targeted area” (p. 164-170).

Westwood Neighborhood Plan (2025)

The proposed development is consistent with the Westwood Neighborhood Plan by supporting the plan’s following land use, housing, and transportation goals:

- *Housing* section, specifically the goal to “Celebrate and build on Westwood’s housing diversity through preservation and new construction” and the strategies to “Construct housing for all income levels including affordable housing” and “Prioritize infill development without displacement” (p. 5.15).
- *Transportation* section, specifically the goal to “Improve pedestrian infrastructure to create a safer and more walkable neighborhood” and the strategy to “Implement traffic calming measures along the busy streets” (p. 5.20). The proposed curb cuts will improve the existing pedestrian infrastructure by better controlling traffic entering and exiting the site and creating clear crossing paths.
- *Future Land Use* section, where the site is recommended for “Transit-Oriented/Regional Commercial/Mixed-use” (p. 6.3). The proposed development will provide additional density to help support the existing and proposed public transit system and strengthen the mixed-use environment to support nearby businesses and neighborhood activity.

ANALYSIS:

The project demonstrates community engagement and responsiveness to neighborhood feedback. The applicant worked with Westwood neighborhood associations for months before formal review, resulting in design changes that included updated materials, improved lighting, secured building access, and neighborhood branding features. Support from organizations such as Westwood Civic Association, WestCURC, and Westwood Works suggest that many Westwood community leaders view the proposal as aligned with Westwood’s long-term vision and redevelopment goals.

Opposition to the project primarily centers on concerns regarding density, traffic, infrastructure capacity, and the concentration of affordable housing. These concerns are important to acknowledge, and the proposal appears to incorporate several mitigating factors, including organized site access and plans for long-term maintenance. The proposed development was reviewed by the City’s Coordinated Site Review process and its reviewing agencies with no opposition or immediate requirements related to the

establishment of the Planned Development. In addition, many of the concerns raised—such as traffic, safety, and infrastructure—can continue to be addressed through ongoing coordination with the applicant and City departments and organizations.

Ultimately, the proposed development would replace a vacant commercial property with 167 new residential units, open space, landscaping, and pedestrian improvements, transforming a vacant site along a commercial corridor and near public transit into an active residential community. The Final Development Plan is substantially consistent with the concurrently submitted Concept Plan (Exhibit B) and Development Program Statement (Exhibit C) that was considered as Item 4 on June 5, 2026, agenda. Any significant modifications to this would constitute a Major Amendment to the Concept Plan and Development Program Statement and would require public engagement and a public hearing process.

FINDINGS:

It is the opinion of staff of the Department of City Planning and Engagement that the Final Development Plan is in compliance with §1429-15 “Planning Commission Approval of Final Development Plan” as outlined in this report. Further, the proposal substantially conforms with the approved Concept Plan and Development Program Statement.

CONCLUSIONS:

The staff of the Department of City Planning and Engagement support the proposed Final Development Plan for the Planned Development (PD) at 2323 Ferguson Road in Westwood for the following reasons:

1. The Final Development Plan is substantially consistent with the Concept Plan and Development Program Statement.
2. The PD aligns with *Plan Cincinnati* (2012) and the *Westwood Neighborhood Plan* (2025).
3. The Westwood neighborhood associations were engaged during the design phase, and the Westwood Civic Association, Westwood Community Urban Redevelopment Corporation, and Westwood Works support the PD.
4. The PD would activate and reinvest in a vacant site, adding new housing options on a commercial corridor and near public transit.

RECOMMENDATION:

The staff of the Department of City Planning and Engagement recommends that the City Planning Commission take the following actions:

1. **ADOPT** the Department of City Planning and Engagement Findings as detailed in this report; and
2. **APPROVE** the proposed Final Development Plan for the Planned Development (PD) located at 2323 Ferguson Road in Westwood.

Respectfully submitted:



Kyle Gibbs, City Planner
Department of City Planning & Engagement

Approved:



Katherine Keough-Jurs, FAICP, Director
Department of City Planning & Engagement

PROPOSED PLANNED DEVELOPMENT AT 2323 FERGUSON ROAD IN WESTWOOD

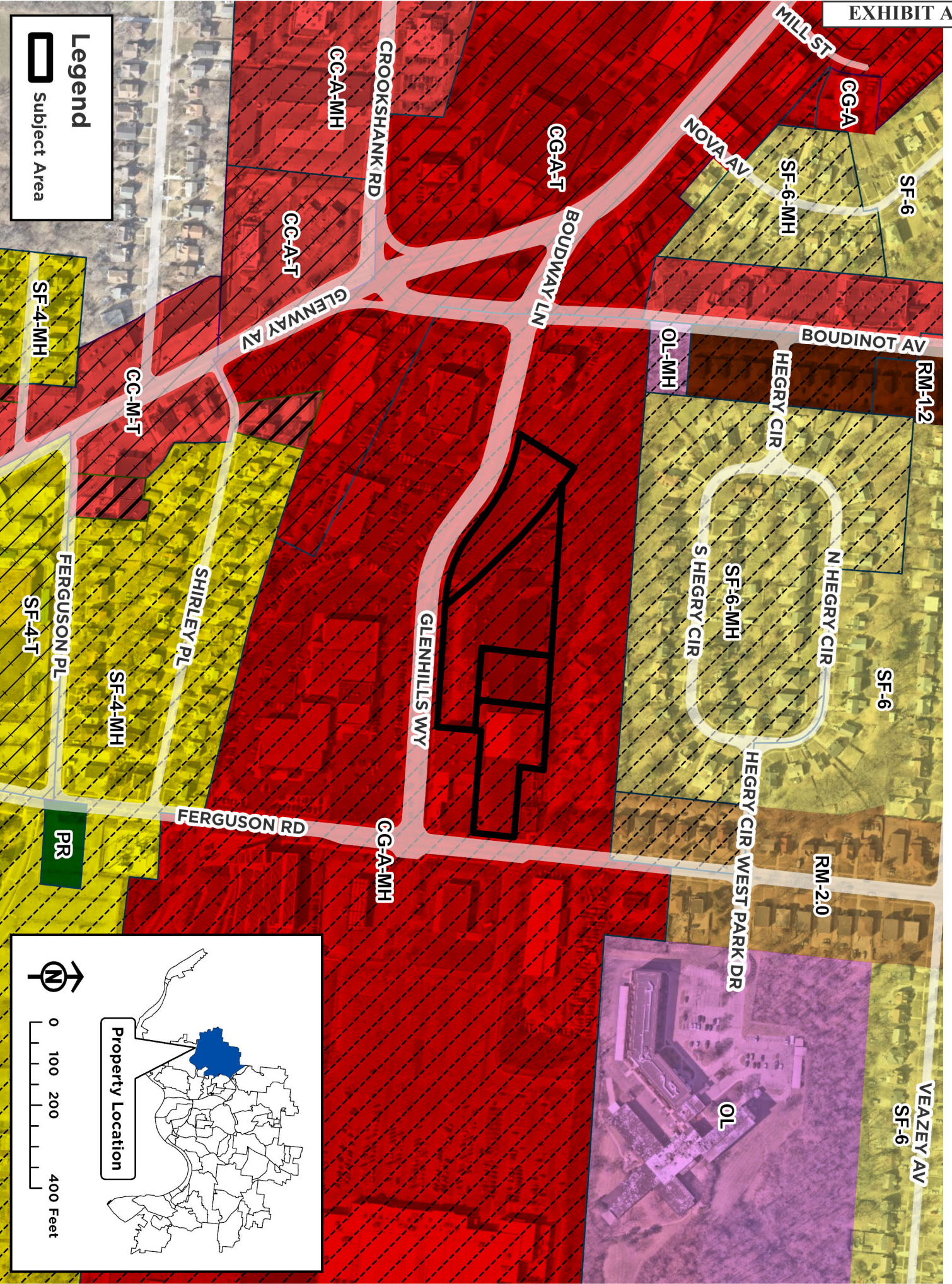

Legend
 Subject Area

 0 100 200 400 Feet

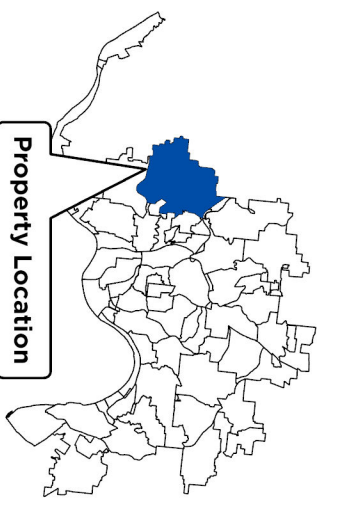



**THE WESTLINE FLATS
CONCEPT PLAN**
GLENHILLS WAY,
CITY OF CINCINNATI, HAMILTON COUNTY, OHIO

SCALE: HORIZONTAL: 1"=40'
VERTICAL: N/A

DATE: Apr. 29, 2026

SHEET NO. 2

CONCEPT



EVANS ENGINEERING
4240 AIRPORT ROAD, SUITE 211
CINCINNATI, OHIO 45226
(513) 321-2168

REVISIONS		
DATE	BY	NO. & DESCRIPTION

Planned Development District Development Program Statement
(Westline Flats – PD # _____)

Westline Flats is a multi-family residential development to be constructed by MBL DerbyCity Development, LLC, a Texas limited liability company, or its affiliate (the “**Developer**”), on the real property located at 2323 Ferguson Road, in the City of Cincinnati, Hamilton County, State of Ohio (Hamilton County, Ohio Auditor’s Parcel Id. Nos. 248-0002-0002, 248-0002-0003, 248-0002-0004, and 248-0002-0044) (collectively, the “**Property**”). Once constructed, the development will comprise 167 residential units in four separate buildings, along with a community amenity wing, associated utilities, parking areas, and landscaping (collectively, the “**Project**”).

This Development Program Statement is to be read in conjunction with the Concept Plan that has been approved by City Council via Ordinance No. _____ (the “**Concept Plan**”). In the event of any conflict between the Concept Plan and this Development Program Statement, the Concept Plan will control.

1. Permitted Uses

The Property may be used as a matter of right for multi-family dwelling purposes and any accessory uses customarily incidental thereto. Any other desired land uses will require a Major Amendment.

2. Buildings and Heights.

As shown on the Concept Plan, the Project will consist of 167 affordable residential units in four separate buildings. Building 1 is a four-story structure served by two elevators and houses the Project’s community amenity wing on its lower level, a portion of which is exposed at grade. Buildings 2, 3, and 4 are three-story, wood-frame structures with stair access. The approximate roof-ridge heights above finished first floor are 47’-4½” for the three-story buildings (Buildings 2-4) and 58’-7½” for the four-story building (Building 1), with the four-story building’s overall height from the exposed lower level to roof ridge reaching approximately 69’-8½” at certain elevations.

3. Access Drives and Street Connections.

As shown on the Concept Plan, vehicular access to the Property will be provided via curb cuts onto Ferguson Road (east) and Glenhills Way (south). Internal drive aisles connect these curb cuts to all portions of the parking area and provide adequate circulation for residential and emergency-vehicle access to all four buildings. Pedestrian walkways will link the residential buildings, community amenities, and parking areas.

4. Setbacks.

As shown on the Concept Plan, the buildings for this Project will be set back a minimum distance of 6 feet from Glenhills Way and 200 feet from Ferguson Road. All structures, parking areas, and drive aisles for the Project will be located outside the public right-of-way.

5. Parking.

As shown on the Concept Plan, the Project will include 183 parking spaces (minimum 9' × 18'), of which 16 will be ADA-accessible.

6. Density and Open Space.

In accordance with the Concept Plan, the density and open-space characteristics of the Project are as follows.

Site area (gross)	4.308 acres (187,647 SF)
Total dwelling units	167
Gross density	Approximately 38.8 units per acre
Net density	Approximately 38.8 units per acre
Impervious area	132,887 SF (Impervious Surface Ratio = 0.71)
Pervious / green-space area	54,760 SF (approximately 29% of the Property)
Open-space ratio	0.29

7. Phasing.

The Project will be constructed in a single phase, with all four residential buildings and associated site improvements built simultaneously. Because construction is anticipated to be completed within approximately twenty-two (22) months of commencement, no schedule is required under Section 1429-09(c) of the Cincinnati Zoning Code.

8. Maintenance and Upkeep of Buildings, Streets, Drives, Parking Areas, Utilities, Common Areas, and Common Facilities.

Following completion of construction, the Developer (or any subsequent owner of the Property) will be responsible for maintaining the buildings, private drives, parking areas, private utility lines, landscaping, and common amenity spaces.

NO. & DESCRIPTION	DATE	BY

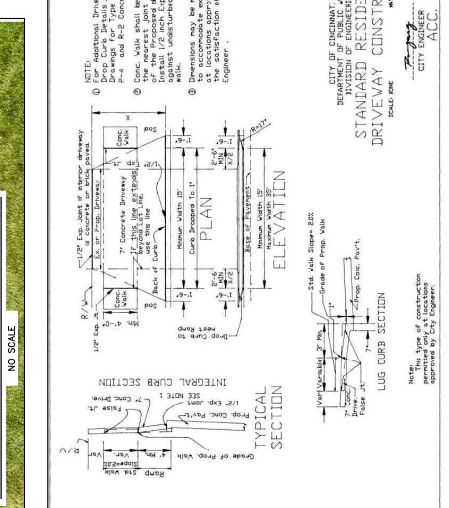
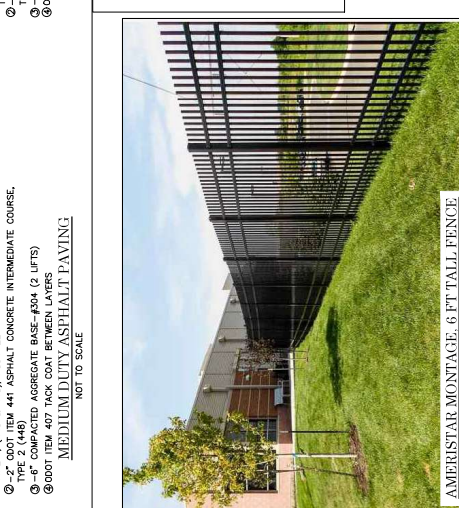
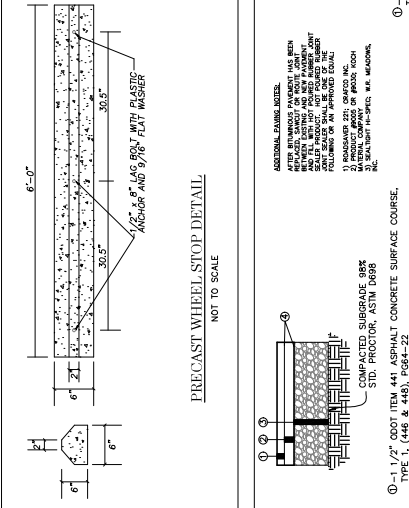
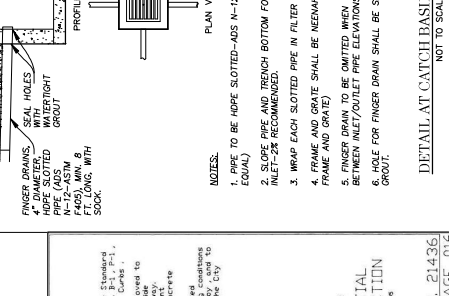
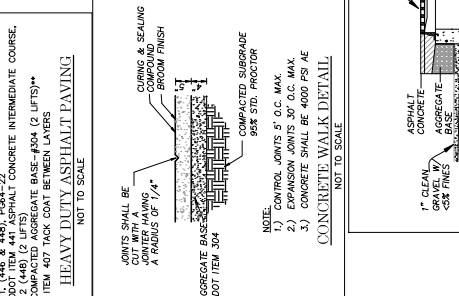
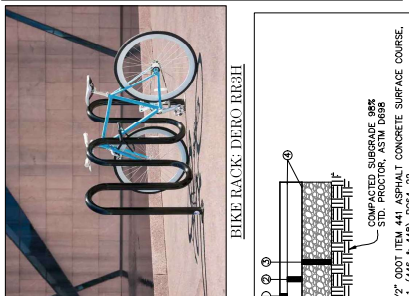
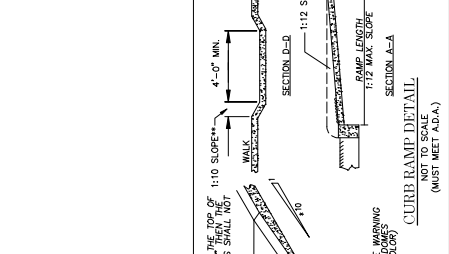
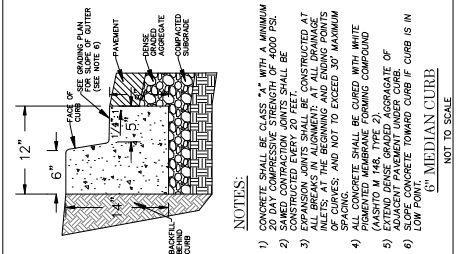
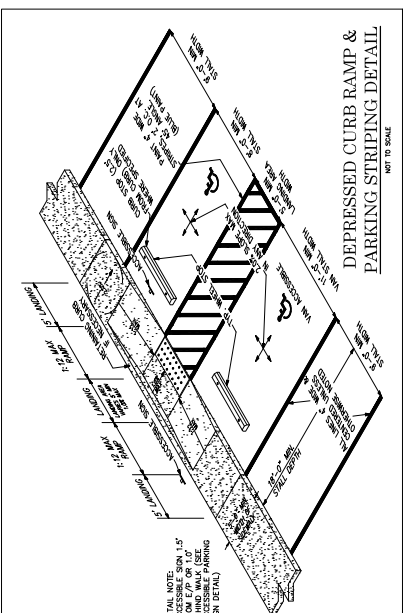
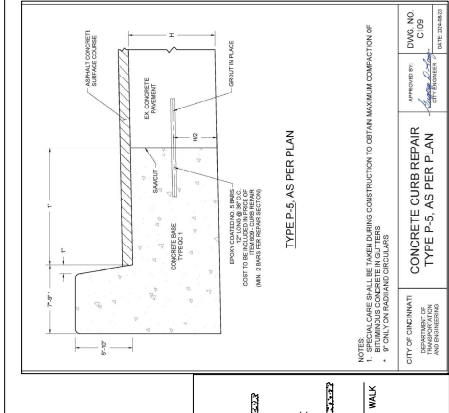
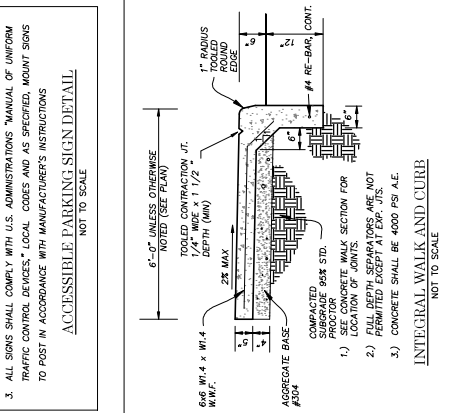
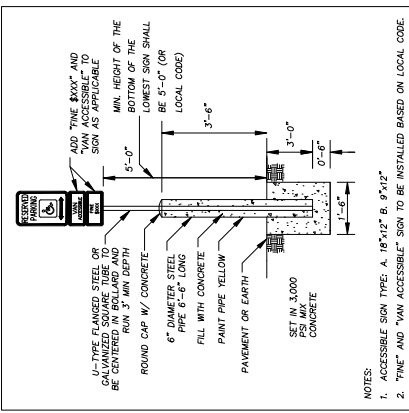



NO. & DESCRIPTION	DATE

NO FOR CONSTRUCTION
PRELIMINARY

EXISTING CONDITION/DEMO NOTES

1. PROPERTY ZONING FOR THE PROPERTY IS "O-1-MD-C". ANY SPECIFIC QUESTIONS REGARDING ZONING SHALL BE DIRECTED TO THE CITY OF CINCINNATI. ZONING IS UNDERSTOOD TO BE COMPATIBLE WITH CURRENT ZONING.
2. USE WILL BE COMMERCIAL AND IS UNDERSTOOD TO BE COMPATIBLE WITH CURRENT ZONING.
3. PER FLOOD INSURANCE RATE MAP NUMBER 38050C002E IN ZONE "X", ZONE "X" IS AN AREA OF MINIMAL FLOOD HAZARD.
4. ALL DEMOLITION SHALL BE PERFORMED BY A LICENSED CONTRACTOR. ALL DEMOLITION SHALL BE PROVIDED BY PROPERTY OWNER. DEMOLITION SHALL BE PROVIDED BY PROPERTY OWNER IN A LAWFUL MANNER AND APPROVED BY OWNER.
5. CONTRACTOR SHALL VERIFY AND MARK LOCATION OF EXISTING UTILITIES AND UTILITIES OF ADJACENT PLACES. CONTRACTOR SHALL VERIFY AND MARK LOCATION OF EXISTING UTILITIES AND UTILITIES OF ADJACENT PLACES. CONTRACTOR SHALL VERIFY AND MARK LOCATION OF EXISTING UTILITIES AND UTILITIES OF ADJACENT PLACES.
6. ANY PORTIONS OF WALL, CURB, OR PAVEMENT (OUTSIDE OF CURB) SHALL BE REPLACED IN-SITU.
7. CONTRACTOR SHALL INSTALL CONSTRUCTION BARRIER FENCE WITH RED AND WHITE STRIPING AS REQUIRED BY LOCAL, STATE OR FEDERAL AGENCIES.
8. CONTRACTOR SHALL REMOVE EXISTING GROUND COVER ONLY FOR THE PROJECT PHASE CURRENTLY UNDER CONSTRUCTION.
9. EXCAVATION AND DEMOLITION CONTRACTOR SHALL TAKE EXISTING STORM WATERS AND WASTEWATER ADDRESSES INTO ACCOUNT.
10. THE CONTRACTOR SHALL KEEP EXISTING PAVEMENT ASSESSMENT THAT MUST BE RECALCULATED FROM THE STREET PAVING LOT CLEAN BY PAVEMENT TURNS, M.D., DIRT, THE CONTRACTOR SHALL KEEP EXISTING PAVEMENT ASSESSMENT THAT MUST BE RECALCULATED FROM THE STREET PAVING LOT CLEAN BY PAVEMENT TURNS, M.D., DIRT, THE CONTRACTOR SHALL KEEP EXISTING PAVEMENT ASSESSMENT THAT MUST BE RECALCULATED FROM THE STREET PAVING LOT CLEAN BY PAVEMENT TURNS, M.D., DIRT.



SPECIAL NOTES:

1. AREA WITHIN THE DEMOLITION LIMITS TO BE CLEARED OF STRUCTURES, SURFACES, AND STORM UNDISTURBED.
2. DEMO OF SANITARY LATERAL SERVICES FOR EXISTING BUILDINGS AT 2345 FERGUSON RD. SIDE LOUGES SHALL NOT BE REMOVED UNTIL COORDINATED WITH BUSINESSES AND NEW MAINLINE APPROVED AND ACCEPTED BY METROPOLITAN SENIOR DISTRICT.
3. COORDINATE REMOVAL OF ELECTRICAL FACILITIES WITH DUKE ENERGY.

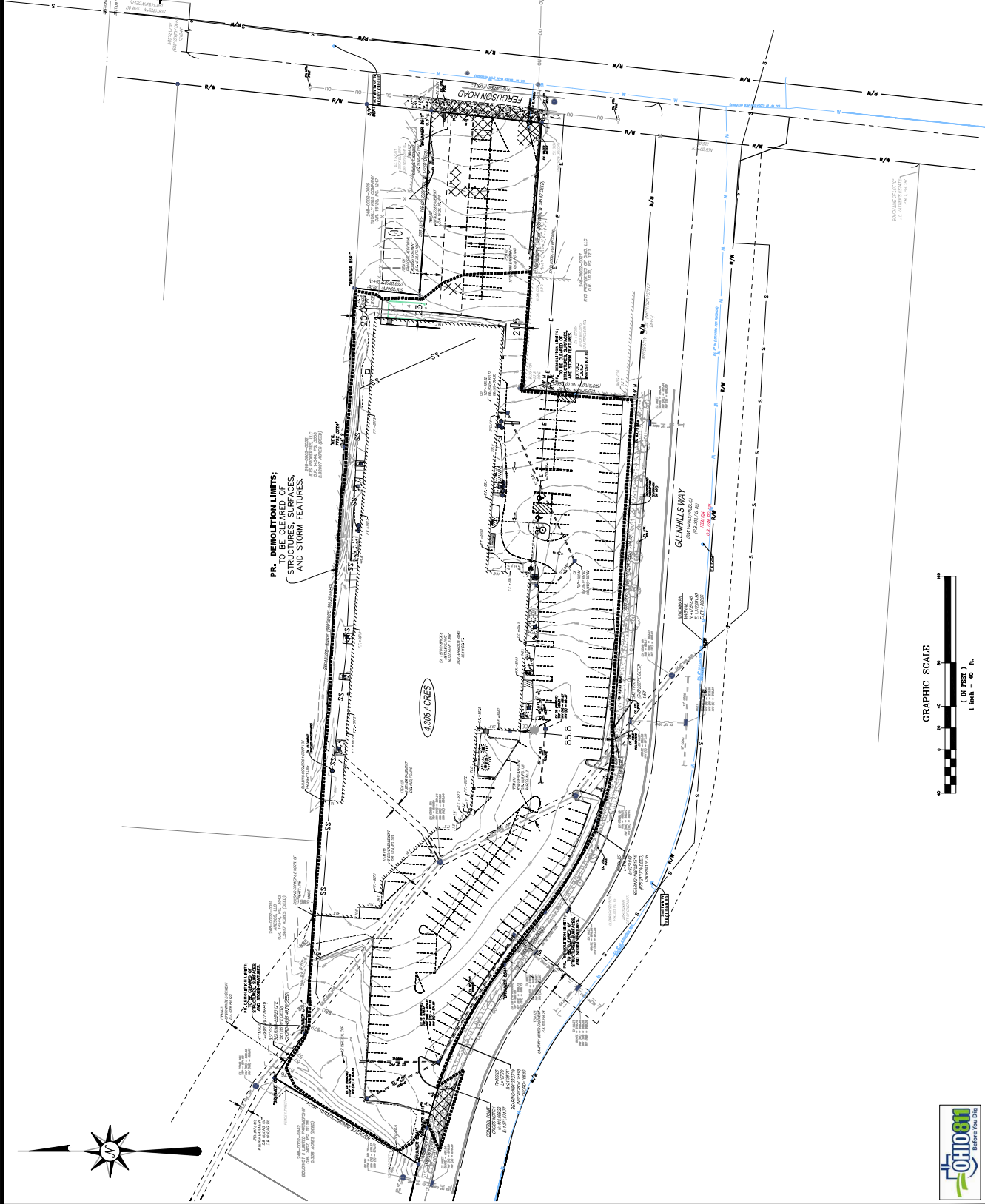



SCALE	1"=20'	IN/A
JOB NO	22-108	
DATE		
SHEET	4	20

REVISIONS

NO. & DESCRIPTION	DATE

LEGEND-PROP. FEATURES

	MEDIUM DUTY ASPHALT PAVEMENT
	HEAVY DUTY ASPHALT PAVEMENT
	NEW PORTLAND CEMENT CONCRETE PAVEMENT
	NEW PORTLAND CEMENT CONCRETE WALK

SEE LANDSCAPE PLAN BY OTHERS. ALL AREAS NOT PAVED OR BUILDING ARE TO BE COVERED WITH GRASS/TYPICAL PAVED (DIMENSIONED NOTES).

PARKING TABLE

PROPOSED PARKING	167
TOTAL PARKING	103 SPACES (MINI 8 & 10)

NUMBER OF UNITS=107 UNITS

IMPERVIOUS SURFACE RATIO:

LOT SIZE	157,647 SF (4,300 ACRES)
PERVIOUS AREA*	54,780 SF
IMPERVIOUS AREA**	102,867 SF
ISIR	0.71

- NOTES:**
- ALL DIMENSIONS ARE TO FACE OF CURB, CENTERLINE OF DRIVE OR TO FACE OF STRUCTURE UNLESS NOTED.
 - ALL CURB HEIGHTS ARE 4" UNLESS OTHERWISE NOTED.
 - ALL CONCRETE SHALL BE 3,000 PSI, 5% AIR ENTRAINMENT.
 - ALL CONCRETE FOR SITE WORK SHALL BE 4,000 PSI, 5% AIR ENTRAINMENT.
 - PROVIDE A TOLDED JOINT AT THE PERIMETER OF THE CONCRETE PAVEMENT.

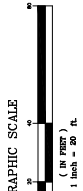



DATE	2/28/18
JOB NO	25-108
SCALE	1"=20'

THE WESTLINE FLATS
 SITE DIMENSION PLAN (EAST)
 CITY OF CINCINNATI, HAMILTON COUNTY, OHIO
 GLENHILLS WAY



EVANS ENGINEERING
 4240 AIRPORT ROAD, SUITE 211
 CINCINNATI, OHIO 45226
 (513) 321-2168

- LEGEND-PROP. FEATURES**
- MEDIUM DUTY ASPHALT PAVEMENT
 - HEAVY DUTY ASPHALT PAVEMENT
 - NEW PORTLAND CEMENT CONCRETE PAVEMENT
 - NEW PORTLAND CEMENT CONCRETE WALK
- SEE LANDSCAPE PLAN BY OTHERS. ALL AREAS NOT PAVED OR BUILDING ARE TO BE COVERED WITH SPREAD GRANULAR STONE/STONE PAVEMENT.

PARKING TABLE:

PERMISSIBLE VEHICLE	157
PERMISSIBLE TRUCK	16
TOTAL PARKINGS	183 SPACES (MIN. 17 X 8')
NUMBER OF UNITS: 167 UNITS	

IMPERVIOUS SURFACE RATIO:
 LOT SIZE: 137,642 SF (4.31 ACRES)
 PERVIOUS AREA: 54,190 SF
 IBSR: 0.71

- NOTES:**
- ALL DIMENSIONS ARE TO FACE OF CURB, CENTERLINE OF DRIVE, PROPERTY LINE OR N/A VALUES THEREAFTER.
 - ALL CURB AND AREAS 3' UNLESS OTHERWISE NOTED.
 - SELF-CONTAINED WITHIN THE LOT.
 - ALL STORAGE OF CONSTRUCTION MATERIALS, CONSTRUCTION EQUIPMENT, INCLUDING VEHICLES OF WORKERS, SHALL OCCUR ONLY ON THE LOT.
 - ONLY THE ACCESS POINTS LOCATED UPON THE PROPERTY SHALL BE USED BY ALL WORKERS, SUPPLIERS, CONTRACTORS AND VISITORS.
 - ALL CONCRETE FOR SITE WORK SHALL BE PER 0207 402, CLASS "C", 4000 PSI, 5-7% AIR ENTRAINMENT.
 - PROVIDE A TOWLED JOINT AT THE PERIMETER OF THE CONCRETE SLAB.

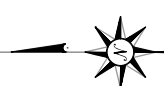
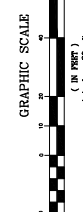
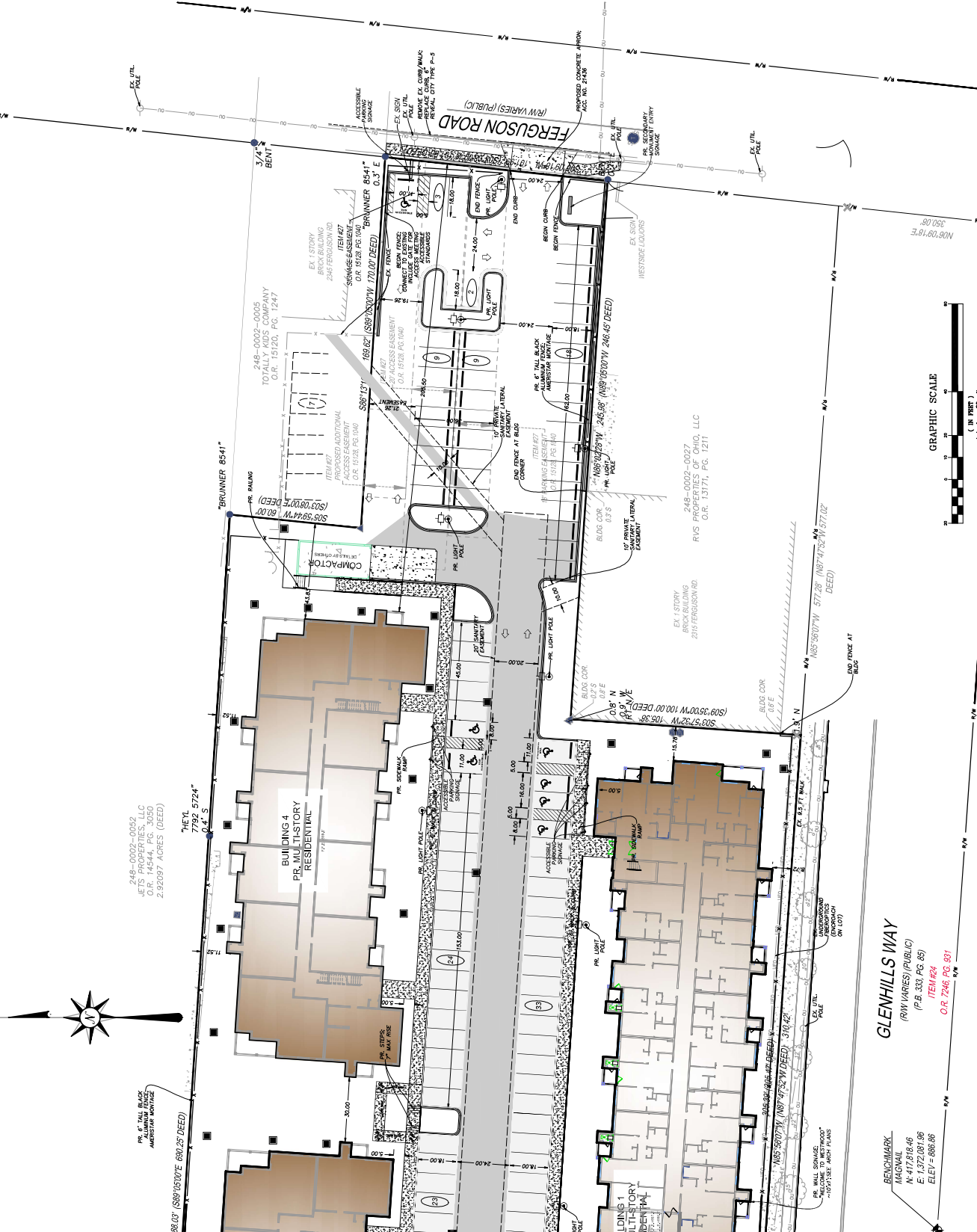

BENCHMARK:
 MAGNAIL
 N=47378.46
 E=132261.66
 ELEV=580.06

BENCHMARK:
 (RW VARIES) (PUBLIC)
 (P.B. 833, PG. 85)
 (ITEM #24)
 O.R. 7246, PG. 831

PRELIMINARY
 NOT FOR CONSTRUCTION

DATE	BY	NO. & DESCRIPTION

REVISIONS

GLENHILLS WAY
(R/W WARES) (PUBLIC)
(P.B. 833, P.C. 69)
ITEM #24
O.R. 7268, P.C. 831

BENCHMARK
MAGNANIL
N. 47,878.46
E. 1,022,081.89
ELEV. = 880.08

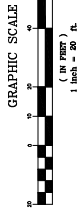

THE WESTLINE FLATS
GLENHILLS WAY,
CITY OF CINCINNATI, HAMILTON COUNTY, OHIO
GRADING PLAN (WEST)

EVANS ENGINEERING
4240 AIRPORT ROAD, SUITE 211
CINCINNATI, OHIO 45226
(513) 321-2168



DATE	BY	NO. & DESCRIPTION

NO FOR CONSTRUCTION
PRELIMINARY

SCALE	1" = 80'
DATE	2/25/10
JOB NO.	25-108
DATE	2/25/10

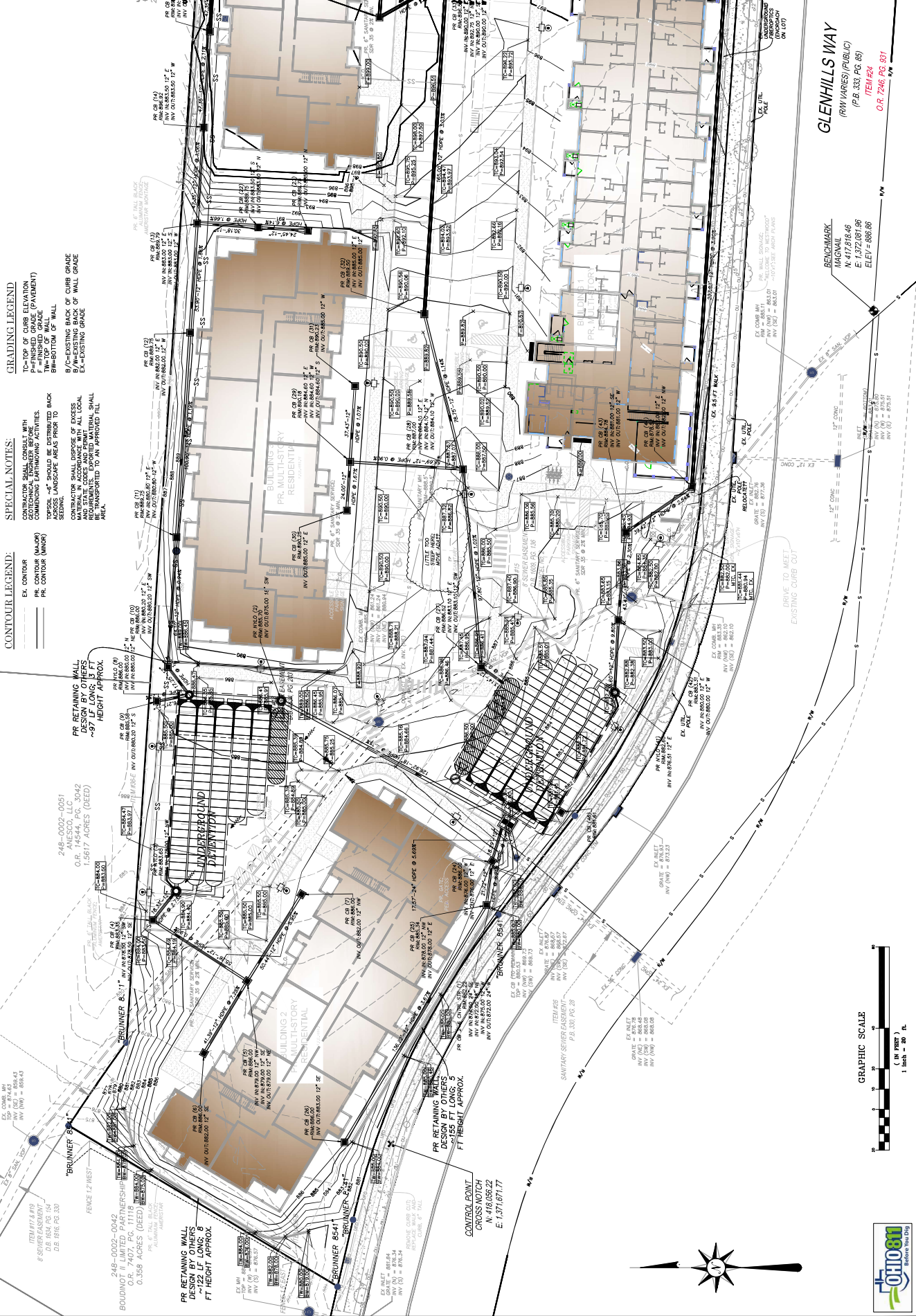

GRADING LEGEND

TC=TOP OF CURB ELEVATION
 P=FINISHED GRADE (PAVEMENT)
 F=FINISHED GRADE (PAVED)
 B=FINISHED GRADE (PAVED)
 B/B=EXISTING BACK OF WALL
 B/E=EXISTING BACK OF CURB GRADE
 B/W=EXISTING BACK OF WALL GRADE
 E=EXISTING GRADE

SPECIAL NOTES:

CONTRACTOR SHALL CONSULT WITH
 GEOTECHNICAL ENGINEER BEFORE
 ANY EXCAVATION OR FILLING
 OPERATIONS. ALL EXCAVATION
 SHALL BE PROTECTED BY
 SHIELDING AND PROTECTIVE
 SHIELDING SHALL BE
 TRANSPORTED TO AN APPROVED
 FILL.

CONTOUR LEGEND:

EX. CONTOUR
 PR. CONTOUR (MAJOR)
 PR. CONTOUR (MINOR)

PR RETAINING WALL
 DESIGN BY OTHERS
 ~155 FT LONG, 5
 FT HEIGHT APPROX.

248-0002-0042
 BOUDNOT II LIMITED PARTNERSHIP
 O.R. 7407, P.C. 11118
 0.358 ACRES (DEED)

248-0002-0061
 1415500, L.U.
 O.R. 14544, P.C. 3042
 1.5617 ACRES (DEED)

PR RETAINING WALL
 DESIGN BY OTHERS
 ~122 FT LONG, 8
 FT HEIGHT APPROX.

CONTROL POINT
 CROSS MATCH
 N. 416,099.22
 E. 1,371,671.77



THE WESTLINE FLATS
GRADING PLAN (EAST)
CINCINNATI, OHIO 45226

EVANS ENGINEERING
4240 AIRPORT ROAD, SUITE 211
CINCINNATI, OHIO 45226
(513) 321-2168



NO.	DATE	BY	NO. & DESCRIPTION

NO FOR CONSTRUCTION
PRELIMINARY

GRADING LEGEND

- TC-TOP OF CURB ELEVATION
- P-FINISHED GRADE (PAVEMENT)
- FM-FINISHED GRADE (FLOOR)
- BM-BOTTOM OF WALL
- B/A-EXISTING BACK OF CURB GRADE
- E-EXISTING GRADE

SPECIAL NOTES:

- CONTRACTOR SHALL CONSULT WITH GEOTECHNICAL ENGINEER BEFORE PROCEEDING WITH ANY EXCAVATION WORK.
- TOPSOIL TO BE REMOVED AND STORED IN APPROVED AREAS PRIOR TO SEEING.
- ALL EXCAVATION SHALL BE PROTECTED WITH APPROVED SAFETY SYSTEMS AND SHIELDING.
- ALL EXCAVATION SHALL BE TRANSPORTED TO AN APPROVED FILL AREA.

CONTOUR LEGEND:

- EX CONTOUR (MAJOR)
- PR CONTOUR (MINOR)

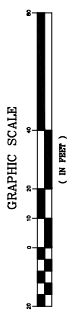
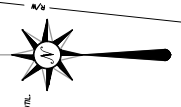

GLENHILLS WAY
(R/W VARIES) (PUBLIC)
(P.B. 333, PG. 85)
ITEM #24
O.R. 7246, PG. 81

BENCHMARK
MAGNAIL
N 417396.46
E 1372100.96
ELEV = 888.66

REVISIONS

248-0002-0005 TOTALLY KIDS COMPANY
248-0002-0027 RVS PROPERTIES OF OHIO, LLC
248-0002-0029 LETS PROCEED TOCC LLC
2.92097 ACRES (DEED)
2.92097 ACRES (DEED)
THEY ARE 0.919 ACRES
77.4% OF THE TOTAL 1.27 ACRES

DATE	4/26
JOB NO.	25-108
SCALE	1"=50' N/A

THE WINTUNE FLATS
 STORMWATER POLLUTION
 PREVENTION PLAN (SWPPP)
 GLENHILLS WAY,
 CITY OF CINCINNATI, HAMILTON COUNTY, OHIO



EVANS ENGINEERING
 4240 AIRPORT ROAD, SUITE 211
 CINCINNATI, OHIO 45226
 (513) 321-2168

NO.	DATE	BY	NO. & DESCRIPTION

PRELIMINARY
 NOT FOR CONSTRUCTION

EROSION CONTROL LEGEND

- SF — SILT FENCE
- DANDY BAG OR APPROVED EQUAL INLET PROTECTION FILTER
- D.B. (Dandy Bag symbol)
- CONSTRUCTION ENTRANCE (hatched pattern)
- CONCRETE WIDENOUT (rectangle with diagonal lines)
- C.W.C. (Concrete Widening Channel symbol)

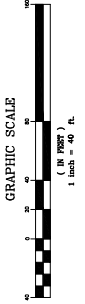



LDG FERGUSON ROAD

SCHEMATIC PACKAGE

BERARDI+



SITE KEY:

- 1.) 3 STORY OPEN CORRIDOR BUILDING - 36 UNITS
- 2.) 4 STORY ENCLOSED BUILDING 59 UNITS
- DOUBLE-HEIGHT CLUBHOUSE SPACE
- 3.) TRASH ENCLOSURE
- 4.) EXTERIOR PORCH

PROPOSED PARKING: 182 TOTAL PARKING SPACES

167 TOTAL DWELLING UNITS
 (46) ONE BEDROOMS
 (95) TWO BEDROOMS
 (26) THREE BEDROOMS



PROPOSED SITE PLAN - LOOKING NORTHEAST

30 YR ASPHALT DIMENSIONAL SHINGLES



BRACKET

VINYL WINDOWS

FIBER CEMENT BOARD AND BATTEN AND BATTEN SIDING

FIBER CEMENT LAP SIDING

HANGER ROD CANOPY

MODULAR BRICK VENEER

FIBER CEMENT WRAPPED COLUMNS

ALUMINUM RAILING

PROPOSED APARTMENT BUILDING ENTRANCE - FERGUSON ROAD

SIGNAGE @ FACADE
GLENHILLS WAY

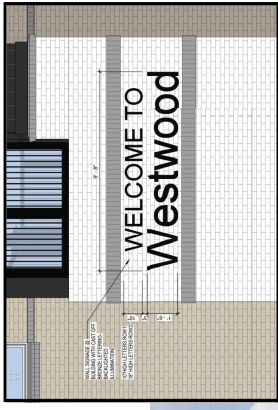

VIEW OF BUILDING FROM GLENHILLS WAY



ENTRY PERSPECTIVE LOOKING EAST



BUILDING PERSPECTIVE LOOKING EAST TOWARDS FERGUSON ROAD



COMMUNITY ROOM



COMMUNITY ROOM



BERARDI+



LDG DEVELOPMENT

LDG FERGUSON ROAD

2323 Ferguson Road
Cincinnati, Ohio

Prepared by: JAMES BERARDI, LLC
ARCHITECTS AND ENGINEERS
ALL RIGHTS RESERVED

NOTE: THIS PRELIMINARY DESIGN IS FOR CONCEPTUAL PURPOSES ONLY. IT IS NOT TO BE USED FOR PERMITS, CONTRACTS, OR CONSTRUCTION. THE ARCHITECT ASSUMES NO LIABILITY FOR ANY ERRORS OR OMISSIONS. THE CLIENT IS RESPONSIBLE FOR OBTAINING ALL NECESSARY PERMITS AND APPROVALS FROM THE APPLICABLE AGENCIES.

LDG FERGUSON ROAD

2323 Ferguson Road
Cincinnati, Ohio

PRELIMINARY DESIGN

location map



site plan

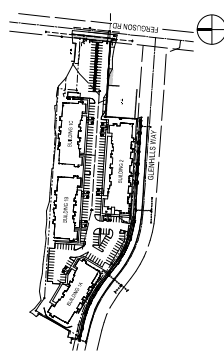

perspective



Room	Name	Area
1ST FLOOR		
101	1,402 SF	
102	1,402 SF	
201	1,798 SF	
202	1,798 SF	
301 S.L.	883 SF	
302 S.L.	883 SF	
401	1,107 SF	
402	1,107 SF	
501	1,715 SF	
502	1,715 SF	
601	1,304 SF	
602	1,304 SF	
701	2,236 SF	
702	2,236 SF	
801	5,195 SF	
802	5,195 SF	
901	2,418 SF	
902	2,418 SF	
1001	1,552 SF	
1002	1,552 SF	
1101	1,117 SF	
1102	1,117 SF	
1201	1,636 SF	
1202	1,636 SF	
1301	2,237 SF	
1302	2,237 SF	
1401	2,334 SF	
1402	2,334 SF	
1501	1,918 SF	
1502	1,918 SF	
1601	1,117 SF	
1602	1,117 SF	
1701	1,636 SF	
1702	1,636 SF	
1801	1,636 SF	
1802	1,636 SF	
1901	1,636 SF	
1902	1,636 SF	
GRAND TOTALS		43,819 SF

Room	Name	Area
1ST FLOOR		
101	1,402 SF	
102	1,402 SF	
201	1,798 SF	
202	1,798 SF	
301 S.L.	883 SF	
302 S.L.	883 SF	
401	1,107 SF	
402	1,107 SF	
501	1,715 SF	
502	1,715 SF	
601	1,304 SF	
602	1,304 SF	
701	2,236 SF	
702	2,236 SF	
801	5,195 SF	
802	5,195 SF	
901	2,418 SF	
902	2,418 SF	
1001	1,552 SF	
1002	1,552 SF	
1101	1,117 SF	
1102	1,117 SF	
1201	1,636 SF	
1202	1,636 SF	
1301	2,237 SF	
1302	2,237 SF	
1401	2,334 SF	
1402	2,334 SF	
1501	1,918 SF	
1502	1,918 SF	
1601	1,117 SF	
1602	1,117 SF	
1701	1,636 SF	
1702	1,636 SF	
1801	1,636 SF	
1802	1,636 SF	
1901	1,636 SF	
1902	1,636 SF	
GRAND TOTALS		43,819 SF

Room	Name	Area
1ST FLOOR		
101	1,402 SF	
102	1,402 SF	
201	1,798 SF	
202	1,798 SF	
301 S.L.	883 SF	
302 S.L.	883 SF	
401	1,107 SF	
402	1,107 SF	
501	1,715 SF	
502	1,715 SF	
601	1,304 SF	
602	1,304 SF	
701	2,236 SF	
702	2,236 SF	
801	5,195 SF	
802	5,195 SF	
901	2,418 SF	
902	2,418 SF	
1001	1,552 SF	
1002	1,552 SF	
1101	1,117 SF	
1102	1,117 SF	
1201	1,636 SF	
1202	1,636 SF	
1301	2,237 SF	
1302	2,237 SF	
1401	2,334 SF	
1402	2,334 SF	
1501	1,918 SF	
1502	1,918 SF	
1601	1,117 SF	
1602	1,117 SF	
1701	1,636 SF	
1702	1,636 SF	
1801	1,636 SF	
1802	1,636 SF	
1901	1,636 SF	
1902	1,636 SF	
GRAND TOTALS		43,819 SF

Room	Name	Area
1ST FLOOR		
101	1,402 SF	
102	1,402 SF	
201	1,798 SF	
202	1,798 SF	
301 S.L.	883 SF	
302 S.L.	883 SF	
401	1,107 SF	
402	1,107 SF	
501	1,715 SF	
502	1,715 SF	
601	1,304 SF	
602	1,304 SF	
701	2,236 SF	
702	2,236 SF	
801	5,195 SF	
802	5,195 SF	
901	2,418 SF	
902	2,418 SF	
1001	1,552 SF	
1002	1,552 SF	
1101	1,117 SF	
1102	1,117 SF	
1201	1,636 SF	
1202	1,636 SF	
1301	2,237 SF	
1302	2,237 SF	
1401	2,334 SF	
1402	2,334 SF	
1501	1,918 SF	
1502	1,918 SF	
1601	1,117 SF	
1602	1,117 SF	
1701	1,636 SF	
1702	1,636 SF	
1801	1,636 SF	
1802	1,636 SF	
1901	1,636 SF	
1902	1,636 SF	
GRAND TOTALS		43,819 SF

Room	Name	Area
1ST FLOOR		
101	1,402 SF	
102	1,402 SF	
201	1,798 SF	
202	1,798 SF	
301 S.L.	883 SF	
302 S.L.	883 SF	
401	1,107 SF	
402	1,107 SF	
501	1,715 SF	
502	1,715 SF	
601	1,304 SF	
602	1,304 SF	
701	2,236 SF	
702	2,236 SF	
801	5,195 SF	
802	5,195 SF	
901	2,418 SF	
902	2,418 SF	
1001	1,552 SF	
1002	1,552 SF	
1101	1,117 SF	
1102	1,117 SF	
1201	1,636 SF	
1202	1,636 SF	
1301	2,237 SF	
1302	2,237 SF	
1401	2,334 SF	
1402	2,334 SF	
1501	1,918 SF	
1502	1,918 SF	
1601	1,117 SF	
1602	1,117 SF	
1701	1,636 SF	
1702	1,636 SF	
1801	1,636 SF	
1802	1,636 SF	
1901	1,636 SF	
1902	1,636 SF	
GRAND TOTALS		43,819 SF

Room	Name	Area
1ST FLOOR		
101	1,402 SF	
102	1,402 SF	
201	1,798 SF	
202	1,798 SF	
301 S.L.	883 SF	
302 S.L.	883 SF	
401	1,107 SF	
402	1,107 SF	
501	1,715 SF	
502	1,715 SF	
601	1,304 SF	
602	1,304 SF	
701	2,236 SF	
702	2,236 SF	
801	5,195 SF	
802	5,195 SF	
901	2,418 SF	
902	2,418 SF	
1001	1,552 SF	
1002	1,552 SF	
1101	1,117 SF	
1102	1,117 SF	
1201	1,636 SF	
1202	1,636 SF	
1301	2,237 SF	
1302	2,237 SF	
1401	2,334 SF	
1402	2,334 SF	
1501	1,918 SF	
1502	1,918 SF	
1601	1,117 SF	
1602	1,117 SF	
1701	1,636 SF	
1702	1,636 SF	
1801	1,636 SF	
1802	1,636 SF	
1901	1,636 SF	
1902	1,636 SF	
GRAND TOTALS		43,819 SF

Room	Name	Area
1ST FLOOR		
101	1,402 SF	
102	1,402 SF	
201	1,798 SF	
202	1,798 SF	
301 S.L.	883 SF	
302 S.L.	883 SF	
401	1,107 SF	
402	1,107 SF	
501	1,715 SF	
502	1,715 SF	
601	1,304 SF	
602	1,304 SF	
701	2,236 SF	
702	2,236 SF	
801	5,195 SF	
802	5,195 SF	
901	2,418 SF	
902	2,418 SF	
1001	1,552 SF	
1002	1,552 SF	
1101	1,117 SF	
1102	1,117 SF	
1201	1,636 SF	
1202	1,636 SF	
1301	2,237 SF	
1302	2,237 SF	
1401	2,334 SF	
1402	2,334 SF	
1501	1,918 SF	
1502	1,918 SF	
1601	1,117 SF	
1602	1,117 SF	
1701	1,636 SF	
1702	1,636 SF	
1801	1,636 SF	
1802	1,636 SF	
1901	1,636 SF	
1902	1,636 SF	
GRAND TOTALS		43,819 SF

Room	Name	Area
1ST FLOOR		
101	1,402 SF	
102	1,402 SF	
201	1,798 SF	
202	1,798 SF	
301 S.L.	883 SF	
302 S.L.	883 SF	
401	1,107 SF	
402	1,107 SF	
501	1,715 SF	
502	1,715 SF	
601	1,304 SF	
602	1,304 SF	
701	2,236 SF	
702	2,236 SF	
801	5,195 SF	
802	5,195 SF	
901	2,418 SF	
902	2,418 SF	
1001	1,552 SF	
1002	1,552 SF	
1101	1,117 SF	
1102	1,117 SF	
1201	1,636 SF	
1202	1,636 SF	
1301	2,237 SF	
1302	2,237 SF	
1401	2,334 SF	
1402	2,334 SF	
1501	1,918 SF	
1502	1,918 SF	
1601	1,117 SF	
1602	1,117 SF	
1701	1,636 SF	
1702	1,636 SF	
1801	1,636 SF	
1802	1,636 SF	
1901	1,636 SF	
1902	1,636 SF	
GRAND TOTALS		43,819 SF

PRELIMINARY DESIGN PROJECT DATE: 10-03-2025 PROJECT #: 25106

PRELIMINARY DESIGN PROJECT DATE: 10-03-2025 PROJECT #: 25106

DESCRIPTION: CSR COVER SHEET

DATE: 11/27/2025 10:44

NOT FOR CONSTRUCTION

BERARDI ARCHITECTS AND ENGINEERS 13781 COLUMBIAN, CINCINNATI, OHIO 45244

owner: LDG

LDG FERGUSON ROAD

2323 Ferguson Road
Cincinnati, Ohio

2005 BY
BERARDI PARTNERS LLC
ARCHITECTS AND ENGINEERS
ALL RIGHTS RESERVED

NOTE: THIS DRAWING IS THE PROPERTY OF BERARDI PARTNERS LLC. IT IS TO BE USED ONLY FOR THE PROJECT AND SITE SPECIFICALLY IDENTIFIED HEREON. IT IS NOT TO BE REPRODUCED, COPIED, OR TRANSMITTED IN ANY FORM OR BY ANY MEANS, ELECTRONIC OR MECHANICAL, INCLUDING PHOTOCOPYING, RECORDING, OR BY ANY INFORMATION STORAGE AND RETRIEVAL SYSTEM, WITHOUT THE WRITTEN PERMISSION OF BERARDI PARTNERS LLC. ANY UNAUTHORIZED USE OF THIS DRAWING IS STRICTLY PROHIBITED. THE USER OF THIS DRAWING SHALL BE RESPONSIBLE FOR OBTAINING ALL NECESSARY PERMITS AND APPROVALS FROM THE APPROPRIATE AGENCIES. THE USER SHALL BE RESPONSIBLE FOR VERIFYING THE ACCURACY OF ALL INFORMATION PROVIDED TO BERARDI PARTNERS LLC. BERARDI PARTNERS LLC DOES NOT WARRANT THE ACCURACY OF ANY INFORMATION PROVIDED TO IT. THE USER SHALL BE RESPONSIBLE FOR OBTAINING ALL NECESSARY PERMITS AND APPROVALS FROM THE APPROPRIATE AGENCIES. THE USER SHALL BE RESPONSIBLE FOR VERIFYING THE ACCURACY OF ALL INFORMATION PROVIDED TO BERARDI PARTNERS LLC. BERARDI PARTNERS LLC DOES NOT WARRANT THE ACCURACY OF ANY INFORMATION PROVIDED TO IT.

PRELIMINARY DESIGN
PROJECT DATE: 10-03-2025
PROJECT #: 25106

Description	Date

BUILDING TYPE 1 ROOF PLAN

A.11

BERARDI
ARCHITECTS AND ENGINEERS
1398 CASCADILLA GALLERY, LLC
61-231-1110 berardi

1/27/2025 10:44

EXHIBIT D

NOT FOR CONSTRUCTION

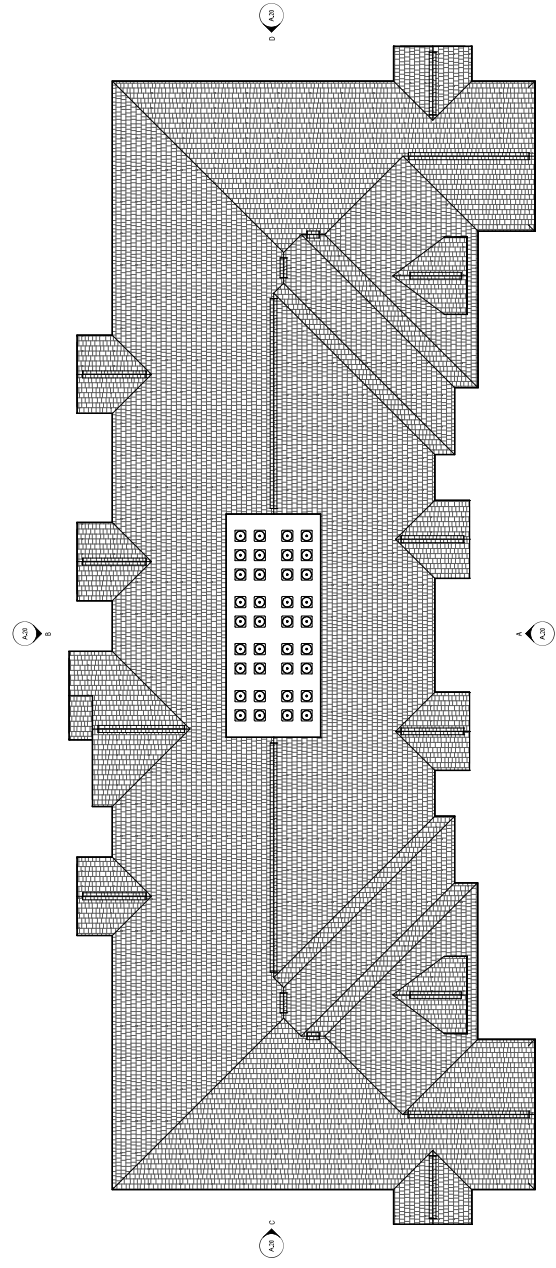

BUILDING TYPE 1 ROOF PLAN 3/32" = 1'-0"

LDG FERGUSON ROAD

2323 Ferguson Road
Chillicothe, Ohio

JOHN RAY, LLC
ARCHITECTS AND INTERIORS
ALL RIGHTS RESERVED

NOTES:
1. THIS DRAWING IS PART OF THE ARCHITECTURAL RECORD SET FOR THE PROJECT. IT IS TO BE USED IN CONJUNCTION WITH THE OTHER DRAWINGS IN THE SET.
2. THE CONTRACTOR SHALL BE RESPONSIBLE FOR OBTAINING ALL NECESSARY PERMITS AND APPROVALS FROM THE LOCAL, STATE, AND FEDERAL AUTHORITIES.
3. THE CONTRACTOR SHALL BE RESPONSIBLE FOR OBTAINING ALL NECESSARY UTILITIES AND SERVICES.
4. THE CONTRACTOR SHALL BE RESPONSIBLE FOR OBTAINING ALL NECESSARY MATERIALS AND LABOR.
5. THE CONTRACTOR SHALL BE RESPONSIBLE FOR OBTAINING ALL NECESSARY INSURANCE AND BONDING.
6. THE CONTRACTOR SHALL BE RESPONSIBLE FOR OBTAINING ALL NECESSARY SCHEDULES AND TIMELINES.
7. THE CONTRACTOR SHALL BE RESPONSIBLE FOR OBTAINING ALL NECESSARY SPECIFICATIONS AND DETAILS.
8. THE CONTRACTOR SHALL BE RESPONSIBLE FOR OBTAINING ALL NECESSARY CONTRACT DOCUMENTS.
9. THE CONTRACTOR SHALL BE RESPONSIBLE FOR OBTAINING ALL NECESSARY SUBMITTALS AND REVIEWS.
10. THE CONTRACTOR SHALL BE RESPONSIBLE FOR OBTAINING ALL NECESSARY COMMUNICATIONS AND REPORTS.

PRELIMINARY DESIGN

PROJECT DATE: 10-03-2025
PROJECT #: 25106

△ Description Date

BUILDING TYPE 2 FLOOR PLANS

A.12

EXHIBIT D

BERARDI PARTNERSHIP
1398 COLUMBIAN AVENUE, SUITE 100
COLUMBIAN, OHIO 43084
PH: 614.221.1110 | WWW.BERARDI.COM

1/27/2025 10:44

NOT FOR CONSTRUCTION

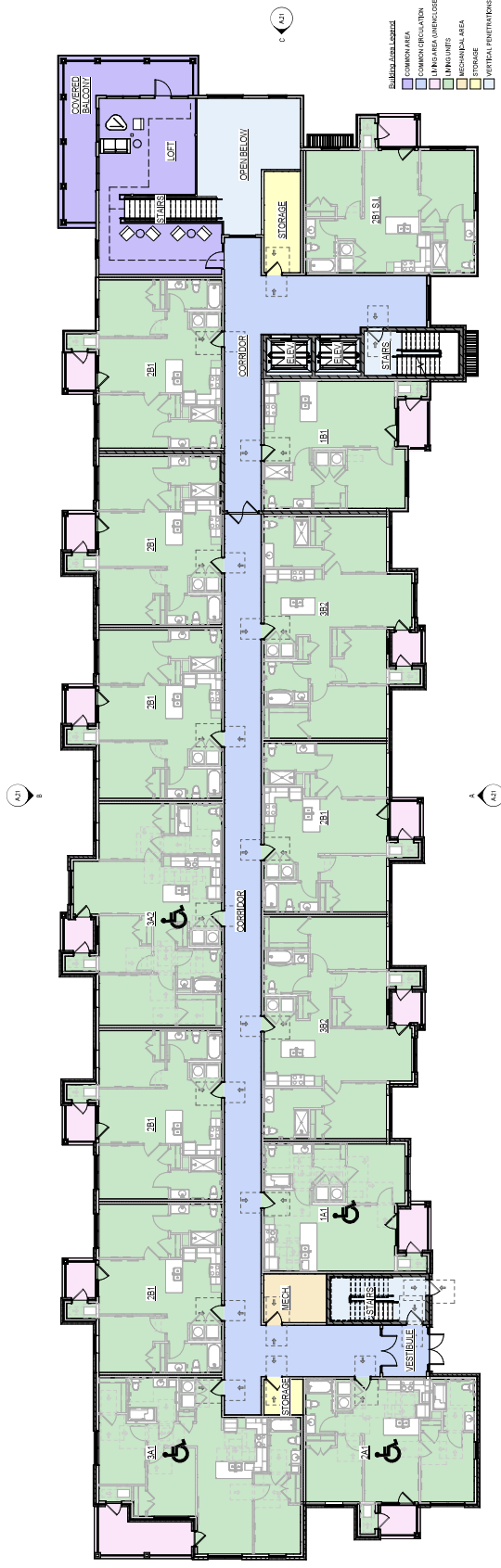

BUILDING TYPE 2 FIRST FLOOR PLAN

3/32" = 1'-0"

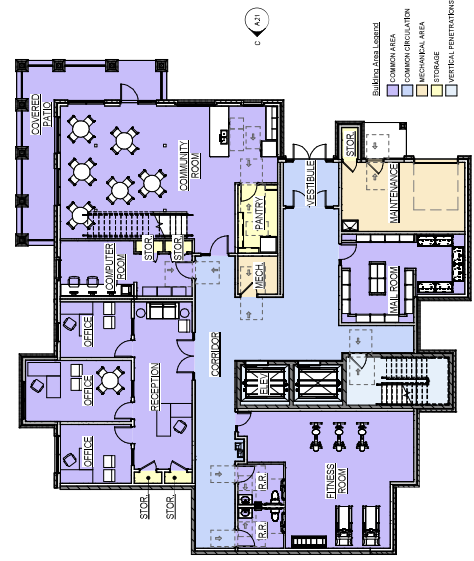

BUILDING TYPE 2 LOWER LEVEL FLOOR PLAN

3/32" = 1'-0"

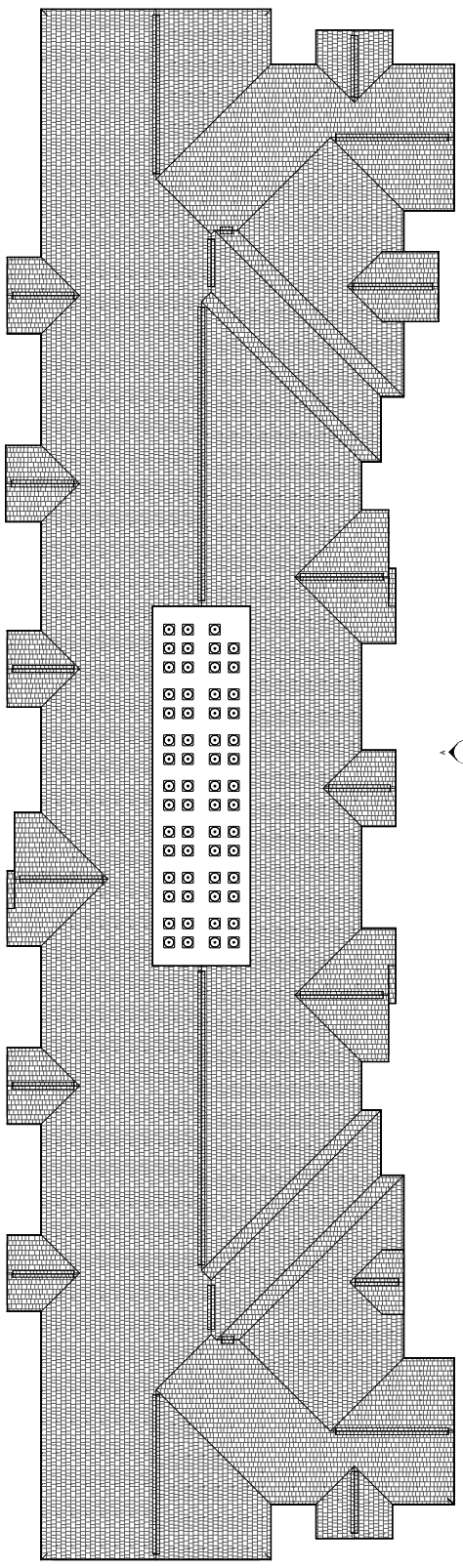

BUILDING TYPE 2 ROOF PLAN 3/32" = 1'-0"

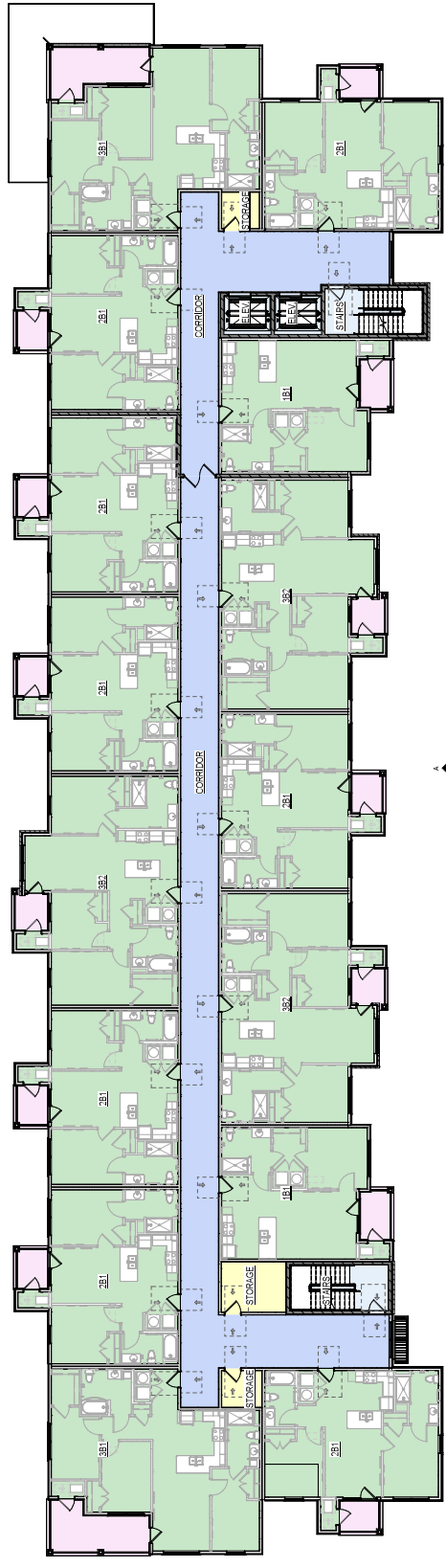

BUILDING TYPE 2 SECOND THROUGH FOURTH FLOOR PLAN 3/32" = 1'-0"

- BUILDING TYPE 2 LEGEND**
- COMMON CIRCULATION
 - OFFICE AREA (UNENCLOSED)
 - OFFICE UNITS
 - STORAGE
 - UTILITY / MECHANICAL

LDG FERGUSON ROAD

2323 Ferguson Road
Cincinnati, Ohio

2025 BERARDI ARCHITECTURE, LLC
ARCHITECTS AND INTERIORS
ALL RIGHTS RESERVED

NOT FOR CONSTRUCTION
THIS DRAWING IS THE PROPERTY OF BERARDI ARCHITECTURE, LLC. IT IS TO BE USED ONLY FOR THE PROJECT AND SITE SPECIFICALLY IDENTIFIED HEREIN. IT IS NOT TO BE REPRODUCED, COPIED, OR TRANSMITTED IN ANY FORM OR BY ANY MEANS, ELECTRONIC OR MECHANICAL, INCLUDING PHOTOCOPYING, RECORDING, OR BY ANY INFORMATION STORAGE AND RETRIEVAL SYSTEM, WITHOUT THE WRITTEN PERMISSION OF BERARDI ARCHITECTURE, LLC. ANY UNAUTHORIZED USE OF THIS DRAWING IS STRICTLY PROHIBITED. THE USER OF THIS DRAWING SHALL BE RESPONSIBLE FOR OBTAINING ALL NECESSARY PERMITS AND APPROVALS FROM THE APPROPRIATE AGENCIES. THE USER SHALL BE RESPONSIBLE FOR VERIFYING THE ACCURACY OF ALL INFORMATION PROVIDED TO BERARDI ARCHITECTURE, LLC. BERARDI ARCHITECTURE, LLC SHALL NOT BE RESPONSIBLE FOR ANY ERRORS OR OMISSIONS IN THIS DRAWING. THE USER SHALL BE RESPONSIBLE FOR OBTAINING ALL NECESSARY PERMITS AND APPROVALS FROM THE APPROPRIATE AGENCIES. THE USER SHALL BE RESPONSIBLE FOR VERIFYING THE ACCURACY OF ALL INFORMATION PROVIDED TO BERARDI ARCHITECTURE, LLC. BERARDI ARCHITECTURE, LLC SHALL NOT BE RESPONSIBLE FOR ANY ERRORS OR OMISSIONS IN THIS DRAWING.

PRELIMINARY DESIGN
PROJECT DATE: 10-03-2025
PROJECT #: 25106
Description Date

BUILDING TYPE 2 FLOOR PLANS & ROOF PLAN
A.13

BERARDI
ARCHITECTURE, LLC
1398 COLUMBIAN AVENUE, SUITE 100
CINCINNATI, OHIO 45219
PH: 513.211.1111 | WWW.BERARDIARCHITECTS.COM

1/27/2025 10:44

EXHIBIT D

LDG FERGUSON ROAD

2323 Ferguson Road
Cincinnati, Ohio

BERARDI PARTNERS LLP
ARCHITECTS AND INTERIORS
ALL RIGHTS RESERVED

NOTES:
1. THIS DRAWING IS A PRELIMINARY DESIGN AND IS NOT TO BE USED FOR CONSTRUCTION.
2. THE ARCHITECT ASSUMES NO RESPONSIBILITY FOR THE ACCURACY OF THE INFORMATION PROVIDED BY OTHER PROFESSIONALS.
3. THE ARCHITECT ASSUMES NO RESPONSIBILITY FOR THE ACCURACY OF THE INFORMATION PROVIDED BY OTHER PROFESSIONALS.
4. THE ARCHITECT ASSUMES NO RESPONSIBILITY FOR THE ACCURACY OF THE INFORMATION PROVIDED BY OTHER PROFESSIONALS.
5. THE ARCHITECT ASSUMES NO RESPONSIBILITY FOR THE ACCURACY OF THE INFORMATION PROVIDED BY OTHER PROFESSIONALS.
6. THE ARCHITECT ASSUMES NO RESPONSIBILITY FOR THE ACCURACY OF THE INFORMATION PROVIDED BY OTHER PROFESSIONALS.
7. THE ARCHITECT ASSUMES NO RESPONSIBILITY FOR THE ACCURACY OF THE INFORMATION PROVIDED BY OTHER PROFESSIONALS.
8. THE ARCHITECT ASSUMES NO RESPONSIBILITY FOR THE ACCURACY OF THE INFORMATION PROVIDED BY OTHER PROFESSIONALS.
9. THE ARCHITECT ASSUMES NO RESPONSIBILITY FOR THE ACCURACY OF THE INFORMATION PROVIDED BY OTHER PROFESSIONALS.
10. THE ARCHITECT ASSUMES NO RESPONSIBILITY FOR THE ACCURACY OF THE INFORMATION PROVIDED BY OTHER PROFESSIONALS.

PRELIMINARY DESIGN
PROJECT DATE: 10-03-2025
PROJECT #: 25106
Description: Date:

BLDG TYPE 1
EXTERIOR ELEVATIONS
A.20

EXHIBIT D

BERARDI PARTNERS LLP
13900 FEDERAL ROAD, CINCINNATI, OH 45244
P: 513.221.1110 | WWW.BERARDI.COM

11/27/2025 10:44

NOT FOR CONSTRUCTION

MATERIAL LEGEND

AS-1	3100P RUSTY BEAMING
AS-2	300 FLOOR BEAMING
AS-3	200 FLOOR BEAMING
AS-4	110 FLOOR BEAMING
AS-5	100 FLOOR BEAMING
AS-6	90 FLOOR BEAMING
AS-7	80 FLOOR BEAMING
AS-8	70 FLOOR BEAMING
AS-9	60 FLOOR BEAMING
AS-10	50 FLOOR BEAMING
AS-11	40 FLOOR BEAMING
AS-12	30 FLOOR BEAMING
AS-13	20 FLOOR BEAMING
AS-14	10 FLOOR BEAMING
AS-15	0 FLOOR BEAMING
AS-16	3100P ROOF BEAMING
AS-17	300 ROOF BEAMING
AS-18	200 ROOF BEAMING
AS-19	110 ROOF BEAMING
AS-20	100 ROOF BEAMING
AS-21	90 ROOF BEAMING
AS-22	80 ROOF BEAMING
AS-23	70 ROOF BEAMING
AS-24	60 ROOF BEAMING
AS-25	50 ROOF BEAMING
AS-26	40 ROOF BEAMING
AS-27	30 ROOF BEAMING
AS-28	20 ROOF BEAMING
AS-29	10 ROOF BEAMING
AS-30	0 ROOF BEAMING
AS-31	3100P ROOF BEAMING
AS-32	300 ROOF BEAMING
AS-33	200 ROOF BEAMING
AS-34	110 ROOF BEAMING
AS-35	100 ROOF BEAMING
AS-36	90 ROOF BEAMING
AS-37	80 ROOF BEAMING
AS-38	70 ROOF BEAMING
AS-39	60 ROOF BEAMING
AS-40	50 ROOF BEAMING
AS-41	40 ROOF BEAMING
AS-42	30 ROOF BEAMING
AS-43	20 ROOF BEAMING
AS-44	10 ROOF BEAMING
AS-45	0 ROOF BEAMING
AS-46	3100P ROOF BEAMING
AS-47	300 ROOF BEAMING
AS-48	200 ROOF BEAMING
AS-49	110 ROOF BEAMING
AS-50	100 ROOF BEAMING
AS-51	90 ROOF BEAMING
AS-52	80 ROOF BEAMING
AS-53	70 ROOF BEAMING
AS-54	60 ROOF BEAMING
AS-55	50 ROOF BEAMING
AS-56	40 ROOF BEAMING
AS-57	30 ROOF BEAMING
AS-58	20 ROOF BEAMING
AS-59	10 ROOF BEAMING
AS-60	0 ROOF BEAMING
AS-61	3100P ROOF BEAMING
AS-62	300 ROOF BEAMING
AS-63	200 ROOF BEAMING
AS-64	110 ROOF BEAMING
AS-65	100 ROOF BEAMING
AS-66	90 ROOF BEAMING
AS-67	80 ROOF BEAMING
AS-68	70 ROOF BEAMING
AS-69	60 ROOF BEAMING
AS-70	50 ROOF BEAMING
AS-71	40 ROOF BEAMING
AS-72	30 ROOF BEAMING
AS-73	20 ROOF BEAMING
AS-74	10 ROOF BEAMING
AS-75	0 ROOF BEAMING
AS-76	3100P ROOF BEAMING
AS-77	300 ROOF BEAMING
AS-78	200 ROOF BEAMING
AS-79	110 ROOF BEAMING
AS-80	100 ROOF BEAMING
AS-81	90 ROOF BEAMING
AS-82	80 ROOF BEAMING
AS-83	70 ROOF BEAMING
AS-84	60 ROOF BEAMING
AS-85	50 ROOF BEAMING
AS-86	40 ROOF BEAMING
AS-87	30 ROOF BEAMING
AS-88	20 ROOF BEAMING
AS-89	10 ROOF BEAMING
AS-90	0 ROOF BEAMING
AS-91	3100P ROOF BEAMING
AS-92	300 ROOF BEAMING
AS-93	200 ROOF BEAMING
AS-94	110 ROOF BEAMING
AS-95	100 ROOF BEAMING
AS-96	90 ROOF BEAMING
AS-97	80 ROOF BEAMING
AS-98	70 ROOF BEAMING
AS-99	60 ROOF BEAMING
AS-100	50 ROOF BEAMING
AS-101	40 ROOF BEAMING
AS-102	30 ROOF BEAMING
AS-103	20 ROOF BEAMING
AS-104	10 ROOF BEAMING
AS-105	0 ROOF BEAMING
AS-106	3100P ROOF BEAMING
AS-107	300 ROOF BEAMING
AS-108	200 ROOF BEAMING
AS-109	110 ROOF BEAMING
AS-110	100 ROOF BEAMING
AS-111	90 ROOF BEAMING
AS-112	80 ROOF BEAMING
AS-113	70 ROOF BEAMING
AS-114	60 ROOF BEAMING
AS-115	50 ROOF BEAMING
AS-116	40 ROOF BEAMING
AS-117	30 ROOF BEAMING
AS-118	20 ROOF BEAMING
AS-119	10 ROOF BEAMING
AS-120	0 ROOF BEAMING
AS-121	3100P ROOF BEAMING
AS-122	300 ROOF BEAMING
AS-123	200 ROOF BEAMING
AS-124	110 ROOF BEAMING
AS-125	100 ROOF BEAMING
AS-126	90 ROOF BEAMING
AS-127	80 ROOF BEAMING
AS-128	70 ROOF BEAMING
AS-129	60 ROOF BEAMING
AS-130	50 ROOF BEAMING
AS-131	40 ROOF BEAMING
AS-132	30 ROOF BEAMING
AS-133	20 ROOF BEAMING
AS-134	10 ROOF BEAMING
AS-135	0 ROOF BEAMING
AS-136	3100P ROOF BEAMING
AS-137	300 ROOF BEAMING
AS-138	200 ROOF BEAMING
AS-139	110 ROOF BEAMING
AS-140	100 ROOF BEAMING
AS-141	90 ROOF BEAMING
AS-142	80 ROOF BEAMING
AS-143	70 ROOF BEAMING
AS-144	60 ROOF BEAMING
AS-145	50 ROOF BEAMING
AS-146	40 ROOF BEAMING
AS-147	30 ROOF BEAMING
AS-148	20 ROOF BEAMING
AS-149	10 ROOF BEAMING
AS-150	0 ROOF BEAMING
AS-151	3100P ROOF BEAMING
AS-152	300 ROOF BEAMING
AS-153	200 ROOF BEAMING
AS-154	110 ROOF BEAMING
AS-155	100 ROOF BEAMING
AS-156	90 ROOF BEAMING
AS-157	80 ROOF BEAMING
AS-158	70 ROOF BEAMING
AS-159	60 ROOF BEAMING
AS-160	50 ROOF BEAMING
AS-161	40 ROOF BEAMING
AS-162	30 ROOF BEAMING
AS-163	20 ROOF BEAMING
AS-164	10 ROOF BEAMING
AS-165	0 ROOF BEAMING
AS-166	3100P ROOF BEAMING
AS-167	300 ROOF BEAMING
AS-168	200 ROOF BEAMING
AS-169	110 ROOF BEAMING
AS-170	100 ROOF BEAMING
AS-171	90 ROOF BEAMING
AS-172	80 ROOF BEAMING
AS-173	70 ROOF BEAMING
AS-174	60 ROOF BEAMING
AS-175	50 ROOF BEAMING
AS-176	40 ROOF BEAMING
AS-177	30 ROOF BEAMING
AS-178	20 ROOF BEAMING
AS-179	10 ROOF BEAMING
AS-180	0 ROOF BEAMING
AS-181	3100P ROOF BEAMING
AS-182	300 ROOF BEAMING
AS-183	200 ROOF BEAMING
AS-184	110 ROOF BEAMING
AS-185	100 ROOF BEAMING
AS-186	90 ROOF BEAMING
AS-187	80 ROOF BEAMING
AS-188	70 ROOF BEAMING
AS-189	60 ROOF BEAMING
AS-190	50 ROOF BEAMING
AS-191	40 ROOF BEAMING
AS-192	30 ROOF BEAMING
AS-193	20 ROOF BEAMING
AS-194	10 ROOF BEAMING
AS-195	0 ROOF BEAMING
AS-196	3100P ROOF BEAMING
AS-197	300 ROOF BEAMING
AS-198	200 ROOF BEAMING
AS-199	110 ROOF BEAMING
AS-200	100 ROOF BEAMING
AS-201	90 ROOF BEAMING
AS-202	80 ROOF BEAMING
AS-203	70 ROOF BEAMING
AS-204	60 ROOF BEAMING
AS-205	50 ROOF BEAMING
AS-206	40 ROOF BEAMING
AS-207	30 ROOF BEAMING
AS-208	20 ROOF BEAMING
AS-209	10 ROOF BEAMING
AS-210	0 ROOF BEAMING
AS-211	3100P ROOF BEAMING
AS-212	300 ROOF BEAMING
AS-213	200 ROOF BEAMING
AS-214	110 ROOF BEAMING
AS-215	100 ROOF BEAMING
AS-216	90 ROOF BEAMING
AS-217	80 ROOF BEAMING
AS-218	70 ROOF BEAMING
AS-219	60 ROOF BEAMING
AS-220	50 ROOF BEAMING
AS-221	40 ROOF BEAMING
AS-222	30 ROOF BEAMING
AS-223	20 ROOF BEAMING
AS-224	10 ROOF BEAMING
AS-225	0 ROOF BEAMING
AS-226	3100P ROOF BEAMING
AS-227	300 ROOF BEAMING
AS-228	200 ROOF BEAMING
AS-229	110 ROOF BEAMING
AS-230	100 ROOF BEAMING
AS-231	90 ROOF BEAMING
AS-232	80 ROOF BEAMING
AS-233	70 ROOF BEAMING
AS-234	60 ROOF BEAMING
AS-235	50 ROOF BEAMING
AS-236	40 ROOF BEAMING
AS-237	30 ROOF BEAMING
AS-238	20 ROOF BEAMING
AS-239	10 ROOF BEAMING
AS-240	0 ROOF BEAMING
AS-241	3100P ROOF BEAMING
AS-242	300 ROOF BEAMING
AS-243	200 ROOF BEAMING
AS-244	110 ROOF BEAMING
AS-245	100 ROOF BEAMING
AS-246	90 ROOF BEAMING
AS-247	80 ROOF BEAMING
AS-248	70 ROOF BEAMING
AS-249	60 ROOF BEAMING
AS-250	50 ROOF BEAMING
AS-251	40 ROOF BEAMING
AS-252	30 ROOF BEAMING
AS-253	20 ROOF BEAMING
AS-254	10 ROOF BEAMING
AS-255	0 ROOF BEAMING
AS-256	3100P ROOF BEAMING
AS-257	300 ROOF BEAMING
AS-258	200 ROOF BEAMING
AS-259	110 ROOF BEAMING
AS-260	100 ROOF BEAMING
AS-261	90 ROOF BEAMING
AS-262	80 ROOF BEAMING
AS-263	70 ROOF BEAMING
AS-264	60 ROOF BEAMING
AS-265	50 ROOF BEAMING
AS-266	40 ROOF BEAMING
AS-267	30 ROOF BEAMING
AS-268	20 ROOF BEAMING
AS-269	10 ROOF BEAMING
AS-270	0 ROOF BEAMING
AS-271	3100P ROOF BEAMING
AS-272	300 ROOF BEAMING
AS-273	200 ROOF BEAMING
AS-274	110 ROOF BEAMING
AS-275	100 ROOF BEAMING
AS-276	90 ROOF BEAMING
AS-277	80 ROOF BEAMING
AS-278	70 ROOF BEAMING
AS-279	60 ROOF BEAMING
AS-280	50 ROOF BEAMING
AS-281	40 ROOF BEAMING
AS-282	30 ROOF BEAMING
AS-283	20 ROOF BEAMING
AS-284	10 ROOF BEAMING
AS-285	0 ROOF BEAMING
AS-286	3100P ROOF BEAMING
AS-287	300 ROOF BEAMING
AS-288	200 ROOF BEAMING
AS-289	110 ROOF BEAMING
AS-290	100 ROOF BEAMING
AS-291	90 ROOF BEAMING
AS-292	80 ROOF BEAMING
AS-293	70 ROOF BEAMING
AS-294	60 ROOF BEAMING
AS-295	50 ROOF BEAMING
AS-296	40 ROOF BEAMING
AS-297	30 ROOF BEAMING
AS-298	20 ROOF BEAMING
AS-299	10 ROOF BEAMING
AS-300	0 ROOF BEAMING
AS-301	3100P ROOF BEAMING
AS-302	300 ROOF BEAMING
AS-303	200 ROOF BEAMING
AS-304	110 ROOF BEAMING
AS-305	100 ROOF BEAMING
AS-306	90 ROOF BEAMING
AS-307	80 ROOF BEAMING
AS-308	70 ROOF BEAMING
AS-309	60 ROOF BEAMING
AS-310	50 ROOF BEAMING
AS-311	40 ROOF BEAMING
AS-312	30 ROOF BEAMING
AS-313	20 ROOF BEAMING
AS-314	10 ROOF BEAMING
AS-315	0 ROOF BEAMING
AS-316	3100P ROOF BEAMING
AS-317	300 ROOF BEAMING
AS-318	200 ROOF BEAMING
AS-319	110 ROOF BEAMING
AS-320	100 ROOF BEAMING
AS-321	90 ROOF BEAMING
AS-322	80 ROOF BEAMING
AS-323	70 ROOF BEAMING
AS-324	60 ROOF BEAMING
AS-325	50 ROOF BEAMING
AS-326	40 ROOF BEAMING
AS-327	30 ROOF BEAMING
AS-328	20 ROOF BEAMING
AS-329	10 ROOF BEAMING
AS-330	0 ROOF BEAMING
AS-331	3100P ROOF BEAMING
AS-332	300 ROOF BEAMING
AS-333	200 ROOF BEAMING
AS-334	110 ROOF BEAMING
AS-335	100 ROOF BEAMING
AS-336	90 ROOF BEAMING
AS-337	80 ROOF BEAMING
AS-338	70 ROOF BEAMING
AS-339	60 ROOF BEAMING
AS-340	50 ROOF BEAMING
AS-341	40 ROOF BEAMING
AS-342	30 ROOF BEAMING
AS-343	20 ROOF BEAMING
AS-344	10 ROOF BEAMING
AS-345	0 ROOF BEAMING
AS-346	3100P ROOF BEAMING
AS-347	300 ROOF BEAMING
AS-348	200 ROOF BEAMING
AS-349	110 ROOF BEAMING
AS-350	100 ROOF BEAMING
AS-351	90 ROOF BEAMING
AS-352	80 ROOF BEAMING
AS-353	70 ROOF BEAMING
AS-354	60 ROOF BEAMING
AS-355	50 ROOF BEAMING
AS-356	40 ROOF BEAMING
AS-357	30 ROOF BEAMING
AS-358	20 ROOF BEAMING
AS-359	10 ROOF BEAMING
AS-360	0 ROOF BEAMING
AS-361	3100P ROOF BEAMING
AS-362	300 ROOF BEAMING
AS-363	200 ROOF BEAMING
AS-364	110 ROOF BEAMING
AS-365	100 ROOF BEAMING
AS-366	90 ROOF BEAMING
AS-367	80 ROOF BEAMING
AS-368	70 ROOF BEAMING
AS-369	60 ROOF BEAMING
AS-370	50 ROOF BEAMING
AS-371	40 ROOF BEAMING
AS-372	30 ROOF BEAMING

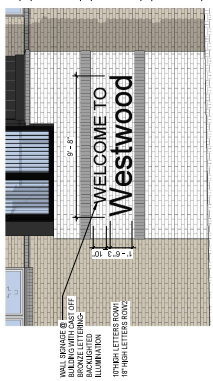

MATERIAL LEGEND

AS1	SYSTEM MATERIAL COMPOSITION
AS2	SYSTEM MATERIAL COMPOSITION
BS1	MODULAR BRICK VENEER, RUNNING BAND
BS2	MODULAR BRICK VENEER, RUNNING BAND
LS1	SHALE BRICK, PAINTED
LS2	SHALE BRICK, PAINTED
FC1	FLY ASH CONCRETE, PAINTED
FC2	FLY ASH CONCRETE, PAINTED
SC1	SMOKE GRAY CONCRETE, PAINTED
SC2	SMOKE GRAY CONCRETE, PAINTED

1
A.21
Building 2 - WALL SIGN @ FACADE
14'-3" = 1/4"

302' = 1/4"

302' = 1/4"



1
A.21
Building 2 - WALL SIGN @ FACADE
14'-3" = 1/4"

302' = 1/4"

302' = 1/4"



1
A.21
Building 2 - rear elevation
302' = 1/4"

302' = 1/4"

LDG FERGUSON ROAD

2232 Ferguson Road
Cincinnati, Ohio

3025 R.E.S. LLC
ARCHITECTS AND DESIGNERS
ALL RIGHTS RESERVED

NOTES:
1. THIS DRAWING IS THE PROPERTY OF R.E.S. LLC AND IS TO BE USED ONLY FOR THE PROJECT AND SITE SPECIFICALLY IDENTIFIED HEREON. IT IS NOT TO BE REPRODUCED, COPIED, OR TRANSMITTED IN ANY FORM OR BY ANY MEANS, ELECTRONIC OR MECHANICAL, INCLUDING PHOTOCOPYING, RECORDING, OR BY ANY INFORMATION STORAGE AND RETRIEVAL SYSTEM, WITHOUT THE WRITTEN PERMISSION OF R.E.S. LLC.
2. THE USER OF THIS DRAWING SHALL BE RESPONSIBLE FOR OBTAINING ALL NECESSARY PERMITS AND APPROVALS FROM THE APPROPRIATE AGENCIES.
3. THE USER OF THIS DRAWING SHALL BE RESPONSIBLE FOR OBTAINING ALL NECESSARY PERMITS AND APPROVALS FROM THE APPROPRIATE AGENCIES.
4. THE USER OF THIS DRAWING SHALL BE RESPONSIBLE FOR OBTAINING ALL NECESSARY PERMITS AND APPROVALS FROM THE APPROPRIATE AGENCIES.
5. THE USER OF THIS DRAWING SHALL BE RESPONSIBLE FOR OBTAINING ALL NECESSARY PERMITS AND APPROVALS FROM THE APPROPRIATE AGENCIES.
6. THE USER OF THIS DRAWING SHALL BE RESPONSIBLE FOR OBTAINING ALL NECESSARY PERMITS AND APPROVALS FROM THE APPROPRIATE AGENCIES.
7. THE USER OF THIS DRAWING SHALL BE RESPONSIBLE FOR OBTAINING ALL NECESSARY PERMITS AND APPROVALS FROM THE APPROPRIATE AGENCIES.
8. THE USER OF THIS DRAWING SHALL BE RESPONSIBLE FOR OBTAINING ALL NECESSARY PERMITS AND APPROVALS FROM THE APPROPRIATE AGENCIES.
9. THE USER OF THIS DRAWING SHALL BE RESPONSIBLE FOR OBTAINING ALL NECESSARY PERMITS AND APPROVALS FROM THE APPROPRIATE AGENCIES.
10. THE USER OF THIS DRAWING SHALL BE RESPONSIBLE FOR OBTAINING ALL NECESSARY PERMITS AND APPROVALS FROM THE APPROPRIATE AGENCIES.

PRELIMINARY DESIGN
PROJECT DATE: 03-03-2026
PROJECT #: 25106

Description: _____
Date: _____

BLDG TYPE 2 EXTERIOR ELEVATIONS
A.21

BERARDI
ARCHITECTURAL ENGINEERING, LLC
1390 FEDERAL BUILDING, CINCINNATI, OH 45202
P: 513.271.1111 | WWW.BERARDIARCH.COM

EXHIBIT D

4/27/2026 1:01

NOT FOR CONSTRUCTION

March 17, 2026

Tricia Moore
LDG Development, LLC
545 South 3rd Street
Louisville, KY 40202

Re: 2323 FERGUSON RD, CINCINNATI, OH 45238 | Westline Flats | **26CIN-CSRV-000009**
Technical Design Review | Final Recommendations

Dear Tricia Moore,

This letter is to inform you that our CSR Advisory-TEAM and CSPRO Committee has reviewed your proposed project at **2323 FERGUSON RD, CINCINNATI, OH 45238** in the Community of Westwood. It is my understanding that you are proposing the construction of four (4) multifamily buildings consisting of 167 units and 183 parking spaces. The information provided is the recommendations of the City of Cincinnati and must be followed as you move forward with your project. As a reminder, we will have a **Teams conference call meeting** with you on **March 24, 2026 @ 10:00am** to discuss this information. Please see the feedback listed below. Thank you for developing within the City of Cincinnati.

City Planning & Engagement (Planning Division)

Immediate Requirements to move forward with project:

1. The proposed project will require a zone change because multi-family use is not permitted in the existing zoning district, CG-A-MH. Since multiple principal structures are proposed on a single parcel, staff recommends that the applicant team apply for a zone change to Planned Development instead of a multi-family zoning district to avoid the need for variances in the new zoning district.
2. The Planned Development zone change process takes approximately 6-12 months and is conducted in two phases, as outlined in Section 1429 of the Cincinnati Zoning Code: (https://library.municode.com/oh/cincinnati/codes/code_of_ordinances?nodet=TIXIZOCOCI_CH1429PLDE).
(https://library.municode.com/oh/cincinnati/codes/code_of_ordinances?nodet=TIXIZOCOCI_CH1429PLDE).
3. The first phase includes the zone change and requires a Concept Plan and a Development Program Statement, and is reviewed by the City Planning Commission and City Council. The second phase requires a Final Development Plan and review by the City Planning Commission.
4. Additional elements you will need to provide: City Business Disclosure Form, Schedule of projected development and/or phasing, and Sign Standards district selection (Section 1427.35-39 of the Cincinnati Zoning Code).
5. You can apply for a zone change consultation at <https://www.cincinnati-oh.gov/planning/eztrak/> or first reach out to Planning staff using the contact information below.

Requirements to obtain Permits:

1. According to CAGIS, the proposed site is two parcels (024800020002 and 024800020044). If any structure is proposed across both parcels, work with Hamilton County to consolidate the parcels within the site area into one. Additionally, one parcel for the proposed site would simplify the proposal. For information on consolidation:
[cincinnati-oh.gov/buildings/building-permit-forms-applications/application-forms/all-forms-handouts-checklists-alphabetical-list/lot-consolidation-handout/](https://www.cincinnati-oh.gov/buildings/building-permit-forms-applications/application-forms/all-forms-handouts-checklists-alphabetical-list/lot-consolidation-handout/).

Recommendations:

1. A specific purpose of Planned Development districts is to encourage common open space. Planning staff would encourage the applicant team to incorporate more open areas in the site plan for the use of future occupants of the development and their guests. In the preliminary Coordinated Site Review submission, a presentation included a slide listing bike racks, a playground, and a swimming pool as community amenities. Planning staff is interested in whether these amenities are still being planned for in the development.
2. It is highly recommended to continue engaging with the Westwood Civic Association, Westwood Works, and other community organizations. Please keep them informed of all plan updates. These community groups will be notified and involved during the zone change and/or Planned Development process. In the Civic

Association's letter of support, the community council recommended a few design elements to align with neighborhood goals, including building materials, gateway signage, speed humps, enhanced parking lot lighting, and secured building entry systems. Planning staff is interested in whether the development design has changed since receiving the neighborhood feedback.

Contact:

Kyle Gibbs | Planner | (513) 352-4886 | kyle.gibbs@cincinnati-oh.gov

City Planning & Engagement (Zoning Division)

Immediate Requirements to move forward with project:

1. The proposed multi-family use is not a permitted use in the CG-A-MH zoning district. A re-zoning to a multi-family zoning or PD to accommodate the proposed multi-family use and density (more than 4 units per parcel) would be needed to accommodate the project as proposed.
2. The proposed site design would require zoning relief for multiple requirements if re-zoned to RM 0.7 (zoning relief for multiple principal structures on a parcel, parking location in a front yard and parking lot landscaping). Zoning Division recommends the applicant work with the Planning Division on re-zoning to a Planned Development.
3. Note: The current CG-A-MH zoning allows for up to 4 residential units in a structure on an individual parcel based on the new connected communities zoning code. If the project were re-designed into 4-unit structures on individual parcels, the current CG-A-MH zoning would allow for that use as a permitted use because 4-unit buildings are a permitted use. Other design requirements would also apply as outlined in Section 1409-04 part D as far as requiring an entrance on the façade facing the street and having the architectural façade/massing design reflect a base, middle and top.

Requirements to obtain Permits:

1. All exterior light sources on private property, including canopy, perimeter, and flood, must be energy-efficient, stationary and shielded or recessed within the roof canopy to ensure that all light is directed away from adjacent properties and public rights-of-way. The maximum height may not exceed 20 feet above grade.

Recommendations:

1. Work with the Planning Division on zone change to a Planned Development; and to address the community's feedback on the design.

Contact:

Wes Munzel | Zoning Plan Examiner | (513) 352-2442 | weston.munzel@cincinnati-oh.gov

Metropolitan Sewer District (MSD)

Immediate Requirements to move forward with project:

1. Availability approved under this number: 25MSD-CMD2500238 11/13/25
2. Your project requires detention review. For questions about sewer-related development within MSD's service area, please send an email to MSDDevelopmentPlanReview@cincinnati-oh.gov.

Requirements to obtain Permits:

1. Site utility plan must include all items on the Site Utility Plan Check List found at: msdgc.org/development.

Recommendations:

1. Document all abandoned water meters - may be entitled sewer tap fee credits
2. Refer to the Sewer Tap Permit Fees Flow Chart found at: msdgc.org/development.

Contact:

Anthony Palmore | MSD - Tap Permits | (513) 352-3224 | anthony.palmore@cincinnati-oh.gov

Stormwater Management Utility (SMU)

Immediate Requirements to move forward with project:

None.

Requirements to obtain Permits:

1. Submit completed set of civil drawings which includes grades, drainage and detention for review.
2. Submit MSD approved detention report to SMU.

Recommendations:

1. Consider adding drainage structures in the East parking lot to facilitate collection and conveyance.

Contact:

Joe Roberts | Stormwater Management Utility | (513) 283-2564 | joe.roberts@cincinnati-oh.gov

Water Works**Immediate Requirements to move forward with project:**

None.

Requirements to obtain Permits:

1. A stamped and recorded plat is required before any building permits are approved, or water service branches/meters are sold for this development.
2. The subject development property has active water service branches at the following:

Address	Branch #	Size	Meter #	Size
a. 2323 Ferguson Av.	H-249087	2"	249087	2"
b. 2323 Ferguson Av.	H-249087	6"	DC0816	1"

3. If the existing water service branch(es) are not to remain, the owner would be required to fill out the online Discontinuance Form (FOD) at:
<https://www.cincinnati-oh.gov/water/engineering-construction/forms-specifications/fod/> authorizing the discontinuance of the account associated with the existing water service branch(es). This process must be completed before any new water service branch(es) can be sold.
4. If the existing water service branch(es) for this project is not to be used for this development, it must be disconnected at the owner's / developer's expense. Coordinate with Mike Lawson 513-591-7870. The discontinued branch(es) may require a drawing showing the branch(es) and branch number(s) that is to be physically disconnected from the main.

Recommendations:

1. **GCWW requires an 8" branch for more than one private fire hydrant.**
2. The Owner(s)/Developer(s) will need to hire a Greater Cincinnati Water Works certified licensed and bonded fire protection company and plumber to perform the private water service branch design work and installation.
2. The Owner(s)/Developer(s) must have a licensed fire protection company and plumber that is bonded and certified with GCWW and fill out the Online Branch application:
<https://www.cincinnati-oh.gov/water/engineering-construction/forms-specifications/> for water service.

Contact:

Richard Roell | GCWW - Building Permits | (513) 591-7858 | richard.roell@gcww.cincinnati-oh.gov

Fire Department**Immediate Requirements to move forward with project:**

1. The Fire flow requirement is 1800 gallons/per/minutes (GPM) @ 20 pressure/per/square inch (psi).
2. A Water Works flow test has Fire Flow above 1800 gallons/per/minutes (GPM) @ 20 pressure/per/square inch (psi).

Requirements to obtain Permits:

1. Two readily accessible Fire Hydrants within 400 feet of all sides of your project.
 - Private Fire Hydrants will be required for your project.
 - A Fire hydrant should be located within 50 feet of any FDC.
 - PIVs cannot shut off the water supply to the private fire hydrants.
 - The PIV is to shut off the sprinkler system to the building.
2. Fire apparatus access roads shall have an unobstructed width of not less than 20 feet.
3. The angles of approach and departure for fire apparatus access roads shall be within the limits established

by the fire code official based on the fire department's apparatus.

Recommendations:

None.

Contact:

Gregory Phelia Jr. | Fire Prevention | (513) 357-7598 | gregory.pheliajr@cincinnati-oh.gov

Parks Department (Urban Forestry)

Immediate Requirements to move forward with project:

None.

Requirements to obtain Permits:

1. There are currently public trees along Glenhills Way. As such, Tree protection standards must be incorporated into the project specifications with tree protection zones established around any existing public trees adjacent to or within the construction limits of the project that could be impacted. These standards can be found under the SUPPLEMENT TO STATE OF OHIO DEPARTMENT OF TRANSPORTATION CONSTRUCTION AND MATERIAL SPECIFICATIONS, SEC. 105.072.
2. If existing public trees need to be removed during the course of this project, or if excavation is to occur within 15' of a public tree, or if any new public trees are to be planted within the ROW, a public tree work permit must be issued to the developer by Urban Forestry before the work can proceed as is covered under CMC 743-19. The developer shall also reimburse the city for the valuation of any public trees that are removed due to this project. Permit can be obtained by contacting the Urban Forester for the West District, Matt Dickman, at matt.dickman@cincinnati-OH.gov.

Recommendations:

1. The Cincinnati Park Board and the Urban Forestry Program encourages developers to integrate the addition of new street trees into any sidewalk repairs or replacements if possible, and to consider landscape plans which include tree plantings to create more sustainable and attractive urban spaces. The inclusion of new trees helps to advance the City's Climate Safe Neighborhoods initiative and elements of the *Green Cincinnati Plan*. Trees are vital city infrastructure which help to improve air quality, reduce the urban heat island, and enhance the aesthetics and livability of our city while also boosting property values and supporting economic activity. The urban forestry department can also provide recommendations for species selection or review site plans to assist with tree placement.

Contact:

Garrett Dienno | Parks - Urban Forestry | (513) 861-9070 | garrett.dienno@cincinnati-oh.gov

Office of Environmental Sustainability (OES)

Immediate Requirements to move forward with project:

None.

Requirements to obtain Permits:

1. If site plans require excavation or fill of quantities above 500 cy, an environmental review will be required by OES. When completing the excavation and fill permit, identify the disposal and borrow site locations for all material. "TBD" will not be accepted. Specify if fill material will be soil or engineered fill, such as sand or gravel.
2. If offsite sourced fill is to be placed onsite which exceeds 500 cy, then it must receive OES environmental approval as per City Municipal Code Chapters 1101 and 1031. A current (less than 1 year old) Phase I ESA performed to the ASTM Standard E1527-21 of the proposed offsite borrow source property must be submitted for review. Stockpiled soils that will be used as fill material from an offsite borrow source require environmental sampling and analysis and the results be submitted for review. Please contact OES for a recommended sampling plan.
3. Commercial waste, including construction and demolition debris, generated during this development project must utilize a City franchised commercial waste collection service per Cincinnati Municipal Code Chapter 730. Additional information can be found at: <https://www.cincinnati-oh.gov/oes/commercial-waste-hauler-program/>.

Recommendations:

1. The following recommendation is based on State of Ohio requirements:
 - a. Due to the age of the existing site building, asbestos, lead based paint, and other hazardous building materials should be surveyed and, if needed, abatement should be conducted following all applicable state regulations prior to its demolition.
2. The following recommendations are based on adopted City of Cincinnati environmental and sustainability policies in support of the *Green Cincinnati Plan*:
 - a. The development goal should be to earn at a minimum the LEED Certified rating level.
 - b. Rooftop solar should be considered in the design as a renewable energy source.
 - c. Site parking should include electric vehicle charging stations.
 - d. Site areas designated for trash dumpsters should also have at least equal space designated for recycling dumpsters.
 - e. The use of trees in the landscape design should be included to enhance urban forestry.
 - f. The use of pervious surfaces should be maximized to the extent practical in the design.
 - g. Landscape design should consider the use of native species.
 - h. The use of heat reflective surfaces in paved parking areas should be considered to reduce the heat-island effect.

Contact:

Amanda Testerman | OES | (513) 352-5310 | amanda.testerman@cincinnati-oh.gov

Department of Transportation & Engineering (DOT - Addressing)**Immediate Requirements to move forward with project:**

None.

Requirements to obtain Permits:

1. Based on the plans provided, the assigned addresses are:
 - 3020 GLENHILLS WY (bldg 1C)
 - 3030 GLENHILLS WY (bldg 2)
 - 3040 GLENHILLS WY (bldg 1B)
 - 3050 GLENHILLS WY (bldg 1A)
2. The owner/developer/manager is responsible for assigning secondary designators (numbers or letters) for the apartments. However, USPS does have standards that should be followed. If you provide me with your list of secondary designators, I can provide them to USPS, on your behalf.
3. Per Cincinnati Municipal Code (Sec. 723-65) and Ohio Fire Code (Rule 1301:7-7-05, (E) Sec. 505), the assigned address numbers must be posted and visible from the street.

Recommendations:

None.

Contact:

Jessica Truman | DOT - Addressing | (513) 368-1613 | jessica.truman@cincinnati-oh.gov

Department of Transportation & Engineering (DOT - Development Review)**Immediate Requirements to move forward with project:**

None.

Requirements to obtain Permits:

1. Provide dimensions on the right of way plans.
 - a. Sidewalk is to be 5' minimum wide with 5' tree lawn OR 10' full width.
 - b. Curb height is to be 6" with a 2% sidewalk cross slope.
2. The drive apron on Glenhill needs to be fixed to match the width of the proposed driveway.
3. No encroachments are permitted in the right of way, including foundations, walls, steps, etc.
4. Provide a 3' minimum buffer area between the sidewalk and the parking lots.
5. Remove all unused drive aprons and restore them to City standards.
6. Driveway and aprons are to meet City standards including proper clearances.

- a. Construction entrances are to be a hard surface in the right of way.
7. All work in the public right-of-way will require a separate DOTE permit.

Recommendations:

None.

Contact:

Morgan Kolks | DOTE - Development | (513) 335-7322 | morgan.kolks@cincinnati-oh.gov

Buildings & Inspections (Building Plans Examiners)**Immediate Requirements to move forward with project:**

None.

Requirements to obtain Permits:

1. Building 1, please show your code path for the egress stairs not to be enclosed.
2. Verify that the number of accessible parking spaces meets OBC section 1106.2.
3. Provide a detailed code analysis at the time of building permit submission.
4. Provide a geotechnical report at the time of building permit submission.
5. Be aware that elevator hoistway protection is required per OBC section 3006.2.
6. Special Inspections will be required for geotechnical and foundation work.

Recommendations:

None.

Contact:

Rodney Ringer | Building Development Services | (513) 352-4847 | rodney.ringer@cincinnati-oh.gov

Law Department**Immediate Requirements to move forward with project:**

None.

Requirements to obtain Permits:

None.

Recommendations:

1. No requirements or recommendations at this time.
2. If this development were to create an encroachment in City right of way or City property, a permanent change in the use of City right of way or City property or would require additional right of way to be dedicated, a Coordinated Report will be required. Application for Coordinated Report can be requested at real.estate@cincinnati-oh.gov.

Contact:

Renee Luttrell | Law - Real Estate | (513) 352-3338 | renee.luttrell@cincinnati-oh.gov

Department of Community & Economic Development (DCED)**Immediate Requirements to move forward with project:**

None.

Requirements to obtain Permits:

None.

Recommendations:

None.

Contact:

Roy Hackworth | DCED | (513) 352-6119 | roy.hackworth@cincinnati-oh.gov

FINAL ACTION: The CSR Advisory-TEAM and CSPRO Committee believes that the proposed project plans are moving in the appropriate direction and recommends that the project move forward to the City Planning Commission subject to the following condition.

- **The subject development must follow the requirements listed above to ensure that the development meets the requirements of all agencies as they apply for all permits**

Sincerely,



Art Dahlberg
Director, Department of Buildings and
Inspections, Chief Building Official & CSPRO
Committee Chair

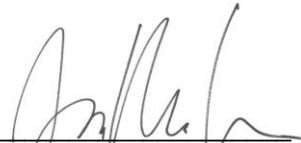

Jesse Urbancsik
Development Manager

Westwood Civic Association

August 21, 2025

Department of Community & Economic Development
City of Cincinnati

Dear Department of Community & Economic Development,

On behalf of the Westwood Civic Association, I am writing to express our support for LDG's proposed housing development at 2323 Ferguson Ave. This project represents an important opportunity to advance the goals of the 2025 Westwood Neighborhood Plan. We are particularly encouraged that LDG has committed to providing affordable units as part of this development, ensuring that a range of residents will have the opportunity to live and thrive in Westwood.

While we are strongly supportive, we also encourage LDG to consider several refinements to the plan to ensure the project best reflects our community's goals:

1. **Design Character** – Current renderings convey a more suburban aesthetic, which is not consistent with the neighborhood's long-term vision. We encourage the developer to consider incorporating more brick or similar durable materials and moving toward a more modern, urban design that aligns with Westwood's character.

2. **Neighborhood Gateway** – This location is a prominent entry point into Westwood. We recommend that the design reflect its role as a gateway, including a feature that welcomes residents and visitors—such as a prominent “Welcome to Westwood” sign or other landmark design element.

3. **Public Safety Measures** – We encourage LDG to incorporate measures such as speed humps, enhanced parking lot lighting, and secured building entry systems to promote a safe and welcoming environment.

We believe this project, with these considerations, can set a high standard for development in Westwood and serve as a positive model for growth that is consistent with the community's vision and values.

Sincerely,

Katie Query
President
Westwood Civic Association

**Westwood Civic Association**

May 21, 2026

Department of Community & Economic Development
City of Cincinnati

Dear Department of Community & Economic Development,

On behalf of the Westwood Civic Association, I am writing to express our support for LDG's proposed housing development at 2323 Ferguson Ave. This project represents an important opportunity to advance the goals of the 2025 Westwood Neighborhood Plan. We are particularly encouraged that LDG has committed to providing affordable units as part of this development, ensuring that a range of residents will have the opportunity to live and thrive in Westwood.

While we are strongly supportive, we also encourage LDG to consider several refinements to the plan to ensure the project best reflects our community's goals:

1. **Design Character** – Current renderings convey a more suburban aesthetic, which is not consistent with the neighborhood's long-term vision. We encourage the developer to consider incorporating more brick or similar durable materials and moving toward a more modern, urban design that aligns with Westwood's character.
2. **Neighborhood Gateway** – This location is a prominent entry point into Westwood. We recommend that the design reflect its role as a gateway, including a feature that welcomes residents and visitors—such as a prominent “Welcome to Westwood” sign or other landmark design element.
3. **Public Safety Measures** – We encourage LDG to incorporate measures such as speed humps, enhanced parking lot lighting, and secured building entry systems to promote a safe and welcoming environment.

We believe this project, with these considerations, can set a high standard for development in Westwood and serve as a positive model for growth that is consistent with the community's vision and values.

Sincerely,

Katie Query

President

Westwood Civic Association



Westwood Community Urban Redevelopment Corporation
PO Box 112162 Cincinnati, OH 45211-2162



Kyle Gibbs
Department of City Planning and Engagement
City of Cincinnati
Two Centennial Plaza
805 Central Avenue, Suite 720
Cincinnati, OH 45202

Greetings!

The Westwood Community Urban Redevelopment Corporation (WestCURC) fully supports the request by MBL DerbyCity Development, LLC (an affiliate of LDG Development) for a zone change from CG-A-MH to Planned Development at 2323 Ferguson Road in Westwood.

WestCURC has supported this project almost since its inception for the following reasons:

Reinvestment in the neighborhood and redevelopment and redeployment of underutilized or vacant properties including increased opportunities for housing had strong support and been contemplated throughout the comprehensive, thoughtful, and lengthy process culminating in the formal adoption of Westwood's Neighborhood Plan.

The mission of WestCURC centers on identifying vacant, distressed or poorly performing properties in Westwood and working to restore them to productive use. The burned-out and vacant Sports Mall property certainly meets these criteria.

WestCURC has been in discussion with LDG Development ever since this property was identified for attention.

The proposed Planned Development is entirely consistent with the goals for this area as outlined in the recently approved 2025 Westwood Neighborhood Plan. Specifically, in the Glenway/Mercy Site Target Area, the Westwood Plan calls for: "Additional mixed-use, multifamily and senior housing on-site to increase density and provide additional housing opportunities for diverse demographics." Further, this type of redevelopment and increased residential density at the former Sports Mall site reflects the vision and intent outlined for the Glenway/Mercy Site Target Area.

LDG Development has met several times with WestCURC and the PIBZ (Property, Infrastructure, Beautification, Zoning) Committee of the Westwood Civic Association and has incorporated all of the suggestions made to them.

The Planned Development is an important addition to the Westwood neighborhood and its location at the southern entrance to our neighborhood makes this an important gateway project.

Sincerely,

Greg Hand
President
WestCURC



westwood works

5/23/2026

Attn: Department of Community and Economic Development & City of Cincinnati Planning Commission

On behalf of Westwood Works, we appreciate the opportunity to provide feedback regarding the proposed project by LDG at Ferguson Road. As an organization committed to connecting and strengthening the community of Westwood, we recognize the complexity of these housing conversations.

After much discussion amongst our Board of Directors, they have voted (5-4) in support of the project. While expressing our support, I feel it is important to communicate the varied perspectives of our members.

Overall, our board recognizes the need for attainable and affordable housing options in Westwood. Members who voted 'yes' view this development as an opportunity to provide stable housing for residents who may otherwise struggle to remain in the community. They consider the proximity to fresh foods, transport, and schools added benefits of building in this location. These members believe that increasing the overall housing supply, including affordable units, is an important component of supporting an inclusive and economically diverse neighborhood.

Other board members, while overall supportive of affordable housing, raised concerns regarding the proposal as currently presented. Chief among those concerns is that the project does not align with the land-use map from the neighborhood plan, which details mixed-use development in this specific location. Some members also expressed concerns regarding the long-term maintenance and management plan for the property, emphasizing that any new development must remain high-quality and well-maintained. We share in the Westwood Civic Association's concern regarding the property becoming a "cut through" and ask LDG to take precautions to avoid this. We also support Civic's request for gateway signage and modified façade materials. We request additional detailed information from LDG on the long-term maintenance and management plan.

There was consensus around several shared values: the importance of thoughtful development, the need for high-quality housing at all price points, adherence to neighborhood planning efforts, and a commitment that new projects have long-term positive impact on the surrounding community.

We hope these perspectives are helpful as discussions continue.

Regards,

Stephanie Collins, Executive Director
Westwood Works

Cc: Westwood Works Board of Directors, Mike Charbel



[External Email] Re: 2323 Ferguson Road Planned Development

From West Price Hill Community Council <info@westpricehillcc.org>

Date Thu 4/16/2026 7:11 PM

To Gibbs, Kyle <kyle.gibbs@cincinnati-oh.gov>

External Email Communication

Thanks for passing along, Kyle. I'll share this information with our board and general membership.

We have been aware of this development for over a year now. In general, our council strongly disapproves of it. There is too much "affordable housing" on the west side, many of which have become nuisance properties.

We have been continuously communicating to the city, county, and state administrations about related issues for years. It would be a shame if our concerns were ignored for this specific project.

I'll stress that we aren't opposed to more housing - we just want it to be market rate. We also want the city administration to improve its code and law enforcement related to all types of properties before drastically adding to our housing supply.

I'll submit this as a formal letter soon, and I think a few of our members will join the Zoom meeting.

On Thu, Apr 16, 2026 at 3:51 PM Gibbs, Kyle <kyle.gibbs@cincinnati-oh.gov> wrote:

Hello, West Price Hill!

My name is Kyle Gibbs with the Department of City Planning and Engagement. While we haven't worked together before, I look forward to collaborating with you on future projects. I have received an application for a Planned Development at 2323 Ferguson Road, including four multifamily buildings with 167 units. This subject site is in Westwood but within 400' of West Price Hill, so I am writing to provide a notice for your council of an upcoming Public Staff Conference to discuss the project.

This City-led meeting will share project details and gather community input on **April 30th at 5:00**. The meeting will be virtual via Zoom, and registration details are available in the attached notice. I sent the same notice to your council's mailing address and to residents within 400' of the site.

If you have any questions about the project or the upcoming public staff conference, please feel free to reach out.

Thank you,

Kyle Gibbs | City Planner

City of Cincinnati | Department of City Planning and Engagement | **513.352.4886**

Two Centennial Plaza | 805 Central Avenue, Suite 720 | Cincinnati, OH 45202



--

Ben Klayer
President, WPHCC
513-293-9076

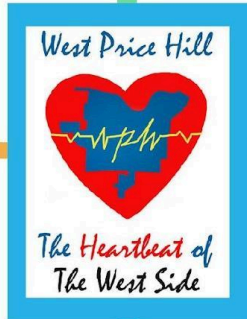

West Price Hill Community Council
Working Together to Make Our Mark

May 18th, 2026

This letter represents the opinion of the West Price Hill Community Council's (WPHCC) membership regarding a proposed development at 2323 Ferguson Road: a 4-building, 167-unit, income-restricted LIHTC complex which would be built by LDG Development.

This opinion was discussed, motioned, amended, and voted upon by our membership at our public meeting on 5/12/2026. Furthermore, we have received input from numerous non-members as well, documented at a public meeting by the City of Cincinnati's Planning Commission on 4/30/2026.

WPHCC opposes the proposed development in its current state. The general opinion is that it adds too much density to an area that already struggles with traffic, crime, and infrastructure issues. Additionally, we feel as though our neighborhood is oversaturated by income-restricted housing, which has contributed to a nearly 350% increase in poverty in West Price Hill since 2000. We also feel that the community engagement for this project has been lackluster, as evident by many residents who live near the site and hadn't even heard about the proposed development until notices about the Planning Commission meeting were distributed.

One point that has been repeatedly expressed by our membership is that we aren't opposed to more housing as a rule. Rather, we want more market-rate housing in our neighborhood.

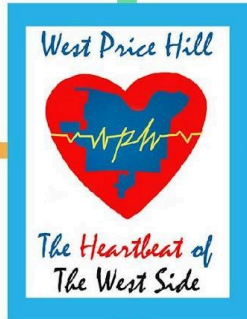

West Price Hill Community Council
Working Together to Make Our Mark

Still, if the proposed development receives the necessary zoning variances and funding, and is eventually approved to be built, WPHCC asks the developer and city administration to take the following action steps and otherwise assess these items:

Immediate:

- Add more greenspace to the development plan
- Consider adding commercial retail to the development plan
- Conduct a traffic impact analysis
- Communicate to residents who live on streets connected to Ferguson Rd.
- Conduct an economic assessment of West Price Hill as well as a study that shows the potential economic impact of adding income-restricted housing to that area
- Communicate with Western Hills High School, Dater Montessori, and local businesses along Ferguson
- Proactively solicit applications from families who have kids in Cincinnati Public Schools and are experiencing homelessness

Long-Term:

- Enforce code and zoning laws on properties around that area, especially those identified by WPHCC to be in violation
- Increase police presence around that area, and perform strict law enforcement for traffic violations, loitering, drug use and dealing, fighting, etc.
- Invest in commercial retail spaces along the Glenway and Ferguson corridor
- Build more market-rate housing around West Price Hill

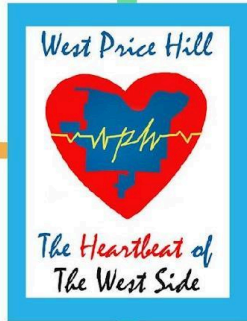

West Price Hill Community Council
Working Together to Make Our Mark

WPHCC would appreciate communication about these actions, as well as any updates about the proposed development. We hope that we can work together with the developer and city administration to ensure that our neighborhood grows in a meaningful manner that is consistent with our mission statement: "The Community Council strives to make our neighborhood a vibrant, safe, and healthy place to live, work, and raise families."

Respectfully submitted,

Ben Klayer
President, WPHCC
info@westpricehillcc.org

On April 30th, 2026, the Department of City Planning and Engagement hosted a Public Staff Conference to discuss and hear feedback on the proposed Planned Development at 2323 Ferguson Road in Westwood. Notably, West Price Hill and its Business District are nearby (approximately 400 feet south of the site). The applicant submitted the Planned Development on April 7th, proposing a multi-family development called Westline Flats on the former Western Hills Sports Mall site. Westline Flats is planning for 167 residential units in four multi-story buildings, with associated parking, landscaping, and amenities. The developer anticipates receiving Low Income Housing Tax Credits (LIHTC), which will make the units affordable to households with an average income of 60% of the area median income (AMI).

The Public Staff Conference received 39 registrations and was attended by approximately 25 people, not including City staff and the applicant team. Property owners and neighborhood associations within 400' of the site were notified on April 16th, including Westwood Civic Association, Westwood Urban Development Corporation, Westwood Works, and West Price Hill Community Council. Twenty-one (21) people registered from Westwood, and eight (8) from West Price Hill or Price Hill. During the conference, fourteen (14) people spoke, three (3) in support and eleven (11) in opposition. The following outline provides the key concerns raised and what the supporters emphasized.

- **Key Concerns Raised**
 - **Affordable Housing & Project Impact**
 - Speakers were concerned the proposal would add more affordable/LIHTC housing to an area they feel already has a high concentration of subsidized housing.
 - Concerns were raised about long-term maintenance, property management quality, trash, curb appeal, and compatibility with nearby neighborhoods and uses.
 - Speakers mentioned that the project conflicts with the City's Impaction Ordinance, the Connected Communities initiative, and broader goals for middle housing.
 - A speaker questioned whether the project aligns with the Westwood Neighborhood Plan and whether it would contribute positively to the tax base.
 - Additional concerns included construction noise, proximity to a daycare center, and calls for an economic feasibility study.

- **Community Capacity & Services**
 - Speakers expressed concern that the project could intensify poverty concentration and racial segregation on Cincinnati's west side.
 - Speakers stated local schools (Covedale and Western Hills High School), police services (District #3), healthcare access, grocery options, recreation facilities, and other public services are already strained and need to be addressed before adding more density.
 - Concerns were also raised about crime, unhealthy living conditions, and limited local employment opportunities.
- **Density & Housing Character**
 - Many comments focused on the belief that the area is already overly dense with apartments, traffic, and lower-income housing.
 - Speakers preferred more single-family homes and homeownership opportunities rather than additional multifamily development.
 - Additional concerns included overcrowding, litter, pressure on schools and police, and impacts to nearby wooded areas and wildlife.
 - Some suggested alternative vacant sites should be considered instead of increasing density along a major corridor.
- **Traffic & Pedestrian Safety**
 - Speakers expressed concerns about increased traffic congestion, especially around Ferguson Road and the Ferguson–Glenhills intersection.
 - Multiple comments highlighted existing pedestrian safety issues and requested traffic improvements, including a potential traffic signal and a formal traffic study.
 - Concerns were also raised about impacts on a nearby walking trail.
- **Community Engagement**
 - West Price Hill residents felt they were brought into discussions too late and were not adequately included in the planning process.
 - Several comments requested broader outreach, additional engagement, and greater collaboration before advancing a zone change.
- **Applicant**
 - Some speakers cited dissatisfaction with other developments completed by the developer, particularly regarding construction quality and community engagement.
 - Requests were made for additional vetting of the developer's track record, and concerns were raised about out-of-town investors.

- **Supporters Emphasized**

- Cincinnati's growing housing demand and the need for additional multifamily housing options.
- The project has the potential to support transit improvements and future BRT investment.
- Reuse of an underutilized commercial/big-box site.
- Opportunities to improve walkability, vibrancy, and reinvestment in the area.
- Consistency with the adopted Westwood Neighborhood Plan.
- Support from local organizations, including the Westwood Community Urban Redevelopment Corporation.

Summary was produced by the Department of City Planning and Engagement.

Comments, written statements, and questions may be directed to:

Kyle Gibbs | City Planner

Department of City Planning and Engagement

kyle.gibbs@cincinnati-oh.gov | 513-352-4886

Dear Kyle;

Thank you for hosting the virtual public hearing concerning the Ferguson Avenue redevelopment of Western Sports Mall. I'm a 33 year resident and 4th generation resident of Westwood. My Great, Great Grandmother, Great Grandmother and Great, Great Aunt moved to Ocosta and built new homes. My grandparents built a home with a guest house on Geyer Woods; my sister owns it now. I have been coming to this area for 67 years.

I am opposed to this becoming a large rental community especially "affordable" rentals, with section 8. We have more apartments in Westwood than most communities in Cincinnati and we do not need any more density. According to the statistics the city posted that most of our apartments are already affordable or section 8 which have been going downhill since I moved back here 33 years ago and the community paid to demolish several of them. We need more "affordable" home ownership not investor or out of town commercial entities buying our properties to put in more low rent properties. We need programs that give targeted money for upgrading our nice housing stock that exists. The Port has some and the Tax Abatement program can give a higher targeted designation. This is a nice middle-class neighborhood, and it seems with the upgrading of other neighborhoods we are getting the push to make this area decline even further. Those of us who have put our lives and energy into our homes and neighborhoods do not want to see this happen. Figure out a different community use, even an in-fill park anything but adding more apartments or high traffic commercial.

It was a mistake to begin with adding box stores on Ferguson, theft is way up in those stores, trash and traffic is terrible. The entrance off I-75 is either up Harrison or Queen city to Werk Rd. The city just put some crazy traffic quieting on Harrison basically turning it into a 2 lane road. The traffic is terrible already. Adding hundreds of more motorists onto these 2 lane residential roads is a huge mistake for those of us who live this every day. This is a wildlife corridor, and we have deer, fox, and many animals that roam our area that are also not being protected, as well as people walking on the streets. You cannot widen these streets without totally ruining the beautiful homes that line them.

Other people had very valid concerns about police, fire and schools that are overburdened in the Westwood, West Price Hill area already, yet no consideration was given to this.

I feel certain many people would oppose this project if they knew about it. Communication from the people who say they represent us in Westwood is nonexistent, so I am not sure how they gather this support as a good idea.

I look forward to hearing what we need to do to stop this project.

Denise Knaggs-Guiducci
2622 Fleetwood Ave.
Cincinnati, OH 45211
513-703-2353



[External Email] New Apartments in Western Hills

From Emili Clark <ec09211989@gmail.com>

Date Mon 5/4/2026 10:47 AM

To Gibbs, Kyle <kyle.gibbs@cincinnati-oh.gov>

You don't often get email from ec09211989@gmail.com. [Learn why this is important](#)

External Email Communication

Hi kyle,

I spoke to Tricia Moore regarding possibly the new apartments being built where the old sports center is in Cincinnati. I know you guys are getting a lot of negative feedback but I just wanted to share with you as a visually impaired woman from what Tricia explained to me I feel like this property would help so many people like myself that are simply just trying to survive off a disability check. Not sure why people would be mad at that but I think it's wonderful . I just wanted to share my feelings with you about it. I currently live right around the corner on Boudinot Avenue. My opinion this property is perfect for people with disabilities because Walgreens is across the street Walmart and Kroger is right up the road it couldn't be more perfect!!!! I think a lot of people are against it because they think it's section 8 and from what Tricia explained it is not going to be that and I think people have the wrong assumption that it's going to bring bad to The neighborhood but like I said for people with disabilities this is wonderful. I'm excited and can't wait until it's built . I would love to live here !!!

Thank you ,
Emili Clark



[External Email] Public Comment: Western Hills Sports Mall Redevelopment (2323 Ferguson Rd.)

From Renee Kopache <reneekop@yahoo.com>

Date Tue 4/21/2026 9:00 PM

To Cincinnati City Planning <planning@cincinnati-oh.gov>

Cc info@westpricehillcc.org <info@westpricehillcc.org>; info@westwoodcivic.org <info@westwoodcivic.org>

You don't often get email from reneekop@yahoo.com. [Learn why this is important](#)

External Email Communication

Dear City Planning Commission,

My name is Renee Kopache, and I am a 23-year resident at 2497 Dunaway Court, Cincinnati. I am writing to formally express my concerns regarding the proposed 167-unit affordable housing complex at the site of the former Western Hills Sports Mall (2323 Ferguson Rd.).

I'm concerned that the Westwood Civic Association is promoting a high-density development in the Ferguson Road corridor that they would likely oppose if it were proposed near the Town Hall. This is somewhat evidenced by the fact that the WCA is pursuing the development of luxury apartments near the Town Hall.

Pockets of Westwood like Westwood South (near the proposed site), apartment complexes make up 86.1% of all real estate—a rate higher than 97.6% of American neighborhoods. Our section of the Westwood community should not be treated as a "catch-all" for high-density projects that more affluent parts of Westwood are shielded from.

Beyond this issue of geographic equity, I have the following specific concerns:

- **Pedestrian Safety:** Ferguson Road is a major walking route for students at Western Hills High School and shoppers at Walmart and Kroger. Adding 170 units without major traffic calming measures creates a dangerous environment for pedestrians in an already high-traffic zone.
-
- **Property Values:** Westwood has seen a nearly 20% increase in home values over the last year. I am concerned that an over-concentration of high-density, income-restricted housing in this specific pocket will stall that momentum and negatively impact the value of nearby homes.
-
- **Traffic and Infrastructure:** The Ferguson/Glenhills intersection is already a bottleneck. Adding hundreds of daily vehicle trips will exacerbate congestion and delay emergency services.

Crime: While acknowledging that the crime rates in Westwood have declined, it that the Westwood crime rates are high. I believe this is, in part, due to the high population density that is present in the large apartment complexes near the proposed development site. Adding yet another dense housing community will likely result in continued high crime rates.

I urge the Commission to listen to the residents who will actually live with the daily consequences of this project, rather than just the organizations representing the very large geographic Westwood area. Please require a full pedestrian safety audit and a geographic impact study before proceeding.

Sincerely,

Renee Kopache
513-289-6480
